

# DAB Multiplexes and Transmitters

# Frequency Finder

## BBC NATIONAL

England, Scotland, Wales, Northern Ireland (12B)

Area	Site	kW: BBC	D1	SD	Grid Ref
<b>RADIO 1</b>	New Music, Contemporary	s BBC	National +FM		
<b>1 XTRA</b>	Rhythmic New Music	s BBC	National		
<b>RADIO 2</b>	Adult, Oldies, Mixed Music	s BBC	National +FM		
<b>RADIO 3</b>	Classical	s BBC	National +FM		
<b>RADIO 4 (FM)</b>	Talk, News, Entertainment	s BBC	National +FM		
<b>RADIO 4 EXTRA</b>	Entertainment	m BBC	National		
<b>RADIO 5 LIVE</b>	News, Sport, Talk	m BBC	National +AM		
<b>5 LIVE SPORTS EXTRA</b>	Sport	m BBC	National		
<b>6 MUSIC</b>	Rock, Mixed Music	s BBC	National		
<b>ASIAN NETWORK</b>	Asian	m BBC	National		
<b>WORLD SERVICE</b>	News, Talk	m BBC	National		

BBC 97% Coverage with new trans On-air 1995 (London area, 65% coverage by 1998)

## DIGITAL ONE NATIONAL

England, Wales and Northern Ireland (11D), Scotland (12A)

Area	Site	kW: BBC	D1	SD	Grid Ref
<b>ABSOLUTE RADIO</b>	Rock	m Bauer	National +AM		
<b>ABSOLUTE RADIO 90S</b>	90s Rock and Pop	m Bauer	National		
<b>CAPITAL UK</b>	Contemporary	m Global Radio	National		
<b>CAPITAL XTRA</b>	Rhythmic Contemporary	s Global Radio	National		
<b>CLASSIC FM</b>	Light Classical	s Global Radio	National +FM		
<b>HEART 80S</b>	80s Pop Music	m Global Radio	National		
<b>HEART EXTRA</b>	Adult	m Global Radio	National		
<b>LBC</b>	Talk	m Global Radio	National		
<b>KISS</b>	Rhythmic Contemporary	m Bauer	National		
<b>MAGIC</b>	Oldies	m Bauer	National		
<b>SMOOTH EXTRA</b>	Easy Listening, Oldies	m Global Radio	National		
<b>TALK SPORT</b>	Sport	m Wireless	National +AM		
<b>UCB 1</b>	Christian	m UCB	National		
<b>RADIO X</b>	Rock	m Global Radio	National		

Digital One (Arqiva) 92% Coverage with new trans On-air 15/11/1999 (65% coverage) Northern Ireland added 26/7/2013

## SOUND DIGITAL NATIONAL 2

London and surrounding counties, Central South, Western counties, Midlands, North, South Wales, Central Scotland, Central/Eastern Northern Ireland (11A)

Area	Site	kW: BBC	D1	SD	Grid Ref
<b>ABSOLUTE 80S</b>	80s Rock and Pop	m Bauer	National		
<b>HEAT</b>	Pop, Entertainment News	m Bauer	National		
<b>KISSTORY</b>	Rhythmic Oldies	m Bauer	National		
<b>LYCA R from Spring 18</b>	Asian	m Lyca	National		
<b>MELLOW MAGIC</b>	Easy Listening	m Bauer	National		
<b>PLANET ROCK</b>	Classic Heavy Rock	m Bauer	National		
<b>PANJAB RADIO</b>	Panjabi & Sikh Communities	m Panjab Radio	National		
<b>PREMIER RADIO</b>	Christian Talk and Music	m LCR	National		
<b>PREMIER PRAISE</b>	Christian	m LCR	National		
<b>SUNRISE RADIO</b>	Asian	m Independent	National		
<b>TALK RADIO</b>	Talk	m Wireless	National		
<b>TALK SPORT 2</b>	Sport	m Wireless	National		
<b>UCB 2</b>	Christian Soft	m UCB	National		
<b>VIRGIN RADIO</b>	Rock	m Wireless	National		

Sound Digital (Arqiva, Bauer, Wireless group) 75% Coverage On-air 29/2/2016

## NATIONAL TRANSMITTERS

Area	Site	kW: BBC	D1	SD	Grid Ref
<b>LONDON</b>					
London, S Herts, E Berks, S Essex	Crystal Palace	10	6.45	5.73	TQ 339 712
North London and South Herts	Alexandra Palace	3.2	2	1.5	TQ 297 901
Central London	BT Tower	0.8	0.8	0.8	TQ 292 819
North West London	Mount Vernon	-	0.1	-	TQ 077 918
Harrow, NW London and SW Herts	Harrow Weald	-	0.3	-	TQ 139 929
Barnet & Brent, NW London	Colindale House	-	0.3	-	TQ 215 886
Purley and Coulsdon, London	Kenley	0.05	-	-	TQ 329 592
Richmond area, London	Richmond Hill	-	0.3	-	TQ 184 739
<b>SOUTH EAST ENGLAND</b>					
West Surrey and NE Hampshire	Guildford	5	5	4.89	SU 975 486
Haslemere, Surrey	Haslemere	0.63	-	-	SU 886 331
NE Hampshire and SW Surrey	Hungry Hill	0.08	1	-	SU 824 490
Staines, Ashford, Sunbury, Heathrow	Staines	-	0.3	-	TQ 038 718
Esher, Surrey	Esher	-	0.3	-	TQ 150 638
North Surrey	Stoke d'Abernon	0.05	1	-	TQ 135 590
Dorking area, Surrey	Dorking	0.2	-	-	TQ 169 482
Caterham area, Surrey	Caterham Old Pk Wd	2.4	0.14	-	TQ 336 534
East Surrey and North Sussex	Reigate	1	1	0.96	TQ 256 521
Horsham, Sussex	Horsham	0.024	0.024	-	TQ 176 308
Crawley, Sussex	Little Prestwood Farm	1.2	-	-	TQ 235 385
East Grinstead, Sussex	East Grinstead	0.64	-	-	TQ 386 360
NW Kent, Eastern London, SE Essex	Wrotham	10	4.5	-	TQ 595 604
N and W Kent, East London, S Essex	Wrotham	-	-	25	TQ 595 604

Area	Site	kW: BBC	D1	SD	Grid Ref
Maidstone, Medway, South Essex	Bluebell Hill	6.3	6.3	-	TQ 757 613
Tunbridge Wells area, Kent	Tunbridge Wells	3	1.46	-	TQ 607 440
Tunbridge Wells, Kent	St Marks	0.02	0.02	-	TQ 582 375
Mid Kent	Charing Hill	2	-	-	TQ 965 504
Ashford area	Wye	0.5	0.5	-	TR 066 472
Faversham area, Kent	Faversham	-	0.52	-	TR 003 601
Canterbury and Faversham area	Dunkirk	2	2	0.9	TR 078 590
Canterbury area	Chartham	1	0.44	-	TR 102 561
Thanet, Kent	Thanet	0.7	0.174	-	TR 366 678
Dover and Deal area, Kent	Swingate	1	1	-	TR 334 429
Dover and Folkestone area, Kent	Dover	2	1	-	TR 274 397
Folkestone	Cretaway Down	0.25	-	-	TR 229 381
Folkestone	Turnpike Hill	0.05	0.01	-	TR 154 344
Rye, Sussex	Rye	0.2	-	-	TQ 904 198
East Sussex	Heathfield	5	2	-	TQ 566 220
Hastings	Hastings	3	1	-	TQ 807 100
Eastbourne, Sussex	Eastbourne	0.3	1	-	TV 615 986
Newhaven & Seaford, Sussex	Newhaven	1	0.464	-	TQ 435 006
Brighton and Worthing area	Whitehawk Hill	2	0.5	0.6	TQ 330 045
Worthing area	Findon	0.28	-	-	TQ 120 072
Central Sussex	Truleigh Hill	1.8	1.8	2.4	TQ 226 106
<b>CENTRAL SOUTHERN ENGLAND</b>					
West Sussex	Burton Down	0.125	-	-	SU 965 131
North West Sussex & E Hampshire	Midhurst	6.02	1	-	SU 912 250
Central Southern England	Rowridge	5	-	-	SZ 447 865
Central Southern England	Chillerton Down	-	5	5	SZ 475 835
Ventnor, Isle of Wight	Ventnor	0.6	-	-	SZ 567 783
Portsmouth area	Fort Widley	1.0	0.5	-	SU 657 064
Swanwick area, Hampshire	Freeth Allotments	0.06	0.03	-	SU 509 089
Southampton and Romsey area	Toot Hill	1	0.5	1	SU 384 181
Alton, Hampshire	Alton	0.05	-	-	SU 722 386
Winchester area	Crabwood Farm	1.5	0.5	-	SU 449 295
Salisbury area, Wiltshire	Salisbury	2	1	-	SU 136 285
East Dorset	Nine Barrow Down	1.5	1.0	-	SZ 009 811
Bournemouth	St Catherine's Hill	0.6	-	-	SZ 143 957
Bournemouth and Poole area	Poole	2	-	0.39	SZ 037 921
Blandford Forum area, Dorset	Winterborne Stickland	0.6	-	-	ST 838 051
Dorchester and Weymouth	Bincombe Hill	1.0	0.8	-	SY 678 857
<b>THAMES VALLEY</b>					
Oxfordshire, W Bucks & W Berks	Oxford	10	7.75	10	SP 567 105
Oxford area	Boars Hill	1.2	-	-	SP 494 029
Banbury and Brackley	Farthinghoe	1.2	-	-	SP 532 387
Aylesbury area	Aylesbury Tel Exch	0.6	0.03	0.03	SP 819 141
High Wycombe area (East)	Chepping Wycombe	0.6	0.6	-	SU 877 911
High Wycombe area (West)	High Wycombe	0.2	-	-	SU 856 942
Chesham area	Chesham	0.1	0.01	-	SP 956 008
Maidenhead and Marlow area	Maidenhead	1	0.025	-	SU 850 841
Reading	Hemdean	0.5	1	-	SU 710 762
Bracknell and Wokingham	Coppid Beech	1	0.25	-	SU 838 690
West & Cent Berks & N Hampshire	Hannington	5	4.8	4.6	SU 527 568
Odiham and Hook, Hampshire	Odiham	-	1	-	SU 737 497
Basingstoke	Basingstoke	1	1	-	SU 600 488
West Berks, East Wilts, South Oxon	Membury	5	-	-	SU 307 763
<b>WESTERN ENGLAND</b>					
Marlborough	Marlborough	-	0.2	-	SU 209 688
Swindon area	Blunsdon	4	2.5	2.5	SU 143 900
Malmesbury area, Wilts	Malmesbury Water T	-	0.02	-	ST 935 875
Cirencester, Gloucestershire	Cirencester	-	0.035	-	SP 004 057
Stow-on-the-wold area, Gloucs	Icomb Hill	1	-	-	SP 202 229
Winchcombe, Gloucs	Winchcombe	0.1	-	-	SP 036 287
Gloucester and Cheltenham	Churchdown Hill	2	2	4	SO 880 188
Stroud area	Stockend Wood	1.2	-	-	SO 839 086
South Gloucestershire	Dursley	0.25	-	-	ST 788 963
Avon, Somerset and Wiltshire	Mendip	5	5	4.89	ST 563 488
Weston-super-mare	Hutton	0.6	-	-	ST 361 588
Bristol	Pur Down	1	1	2	ST 610 764
East Bristol	Siston	0.024	0.02	-	ST 668 744
Avon	Dundry East	-	2	-	ST 573 665
Bath	Bath	2	1	-	ST 769 654
West Wiltshire	Naish Hill	2	2	-	ST 947 686
Trowbridge and Bradford on Avon	Westwood	-	0.1	-	ST 817 597
Warminster, Westbury and Frome	Crockerton	0.5	-	-	ST 877 428
North Dorset	Shaffesbury	2	-	-	ST 864 235
Yeovil area, Somerset	Coker Hill	2	2	-	ST 509 133
Chard, Somerset	Chard	0.6	-	-	ST 358 086
Taunton area, Somerset	Taunton	1	1	-	ST 250 293
<b>SOUTH WEST ENGLAND</b>					
East Devon and West Dorset	Stockland Hill	5	2	-	ST 222 014
West Dorset	Bridport	0.2	-	-	SY 453 915
Lyme Regis, Dorset	Lyme Regis	0.4	-	-	SY 345 935
Beer and Seaton, Devon	Beer	0.05	-	-	SY 230 896
Sidmouth, Devon	Sidmouth	0.1	0.07	-	SY 136 879
Budleigh Salterton, Devon	Budleigh Salterton	0.6	-	-	SY 043 825
Tiverton, Devon	Tiverton	0.2	-	-	SS 939 126
Bampton area, Devon	Bampton	0.6	-	-	SS 966 237
North Devon	Huntshaw Cross	2.5	4	-	SS 527 221
Okehampton, Devon	Okehampton	0.6	-	-	SX 586 967
Exeter	St Thomas (Exeter)	4	3.75	-	SX 898 922
Teignmouth area, Devon	Holcombe Down	0.5	0.5	-	SX 934 752
Ashburton, Devon	Ashburton	0.3	-	-	SX 758 687



## DAB Multiplexes and Transmitters

Frequency Finder ([www.frequencyfinder.org.uk](http://www.frequencyfinder.org.uk))

Area	Site	kW: BBC	D1	SD	Grid Ref	Area	Site	kW: BBC	D1	SD	Grid Ref
<b>YORKSHIRE AND NORTH MIDLANDS</b>						<b>CENTRAL SCOTLAND (D1 on Channel 12A)</b>					
W Yorks, Gt Mancs and N Derbys	Holme Moss	2	4.68	-	SE 095 041	Girvan, Ayrshire	Girvan	0.6	-	-	NX 211 981
Todmorden, West Yorkshire	Todmorden	1	-	-	SD 957 241	Brown Carrick Hill	Brown Carrick Hill	2.4	2.4	-	NS 291 162
Hebden Bridge, West Yorkshire	Hebden Bridge	0.2	-	-	SD 988 267	Darvel	Darvel	10	7	6.69	NS 557 341
West Halifax	Luddenden	0.3	-	-	SE 048 248	Kirk O' Shotts	Kirk O' Shotts	10	4.6	-	NS 858 638
Huddersfield and Halifax	Ainley Top	0.6	-	-	SE 124 197	Black Hill	Black Hill	-	-	10	NS 828 647
Bradford	Idle	0.3	1	-	SE 163 374	Glasgow	Glasgow William St	0.3	0.3	0.3	NS 580 654
Keighley area, West Yorks	Keighley	2	3	-	SE 069 444	West Glasgow	Glasgow W Central	0.01	0.01	0.01	NS 565 683
Skipton, North Yorkshire	Skipton UHF	1.6	-	-	SD 909 517	South Glasgow	Cathcart	0.01	0.01	0.01	NS 566 615
Otley and Ilkley, West Yorks	Wharfedale	1	-	-	SE 198 485	Paisley and Glasgow area	Sergeants Law	1	0.913	-	NS 455 597
Pateley Bridge, North Yorkshire	Heyshaw	0.25	-	-	SE 170 631	Largs, Rothesay, Clude Mouth	Rothesay	1	-	-	NS 125 690
Harrogate, North Yorkshire	Harrogate Hildebrand	1.2	-	-	SE 269 556	Greenock and Firth of Clyde	Rosneath	1.8	0.6	-	NS 125 691
Leeds and Wakefield area	Morley	-	1	-	SE 283 268	Dumbarton and Alexandria	Milburn Muir	0.4	-	-	NS 378 796
Leeds	Beecroft Hill	1.9	1	-	SE 237 350	South West Central Region	Ben Gullipen	2	-	-	NN 598 045
West and South Yorks, York, N Notts	Emley Moor	10	8.5	9.77	SE 222 128	Stirling and Falkirk area	Earls Hill	2	2	-	NS 718 884
Stocksbridge, South Yorkshire	Stocksbridge	1.2	-	-	SK 275 991	Lothian and Fife	Craigkelly	5	6.75	6.75	NT 233 872
Sheffield and Rotherham	Sheffield Tupton Hill	2	2	2.8	SK 324 870	Edinburgh	Braid Hills	1	1	-	NT 250 694
Chesterfield area	Chesterfield	1	1	-	SK 383 764	Edinburgh	Edinburgh Castle	plan	plan	-	-
Retford, Nottinghamshire	Clarlborough	-	0.07	-	SK 742 838	Penicuik, Lothian	Penicuik	1	-	-	NT 229 597
Doncaster and North Notts	Clifton	2	-	-	SK 518 959	East Lothian	Athelstaneford	1	-	-	NT 515 760
Doncaster area, South Yorkshire	Shaffesbury House	0.022	0.022	0.022	SE 603 042	East Fife	Drumcarrow Craig	1.2	-	-	NO 459 132
Scunthorpe, North Lincolnshire	Scunthorpe	0.6	0.077	-	SE 882 092	Tayside	Angus	10	10	10	NO 394 407
East Yorkshire and North Lincs	High Hunsley	2	2	3.8	SE 945 350	Dundee	Tay Bridge	0.6	-	-	NO 430 284
Bridlington, East Yorkshire	Buckton Barn	1.5	1	-	TA 165 714	Crieff area, Tayside	Crieff	0.6	-	-	NN 814 200
South & Central North Yorks	Acklam Wold	2	-	-	SE 795 619	Perthshire	Kirkton Mailer	2	1.95	-	NO 102 210
Scarborough & E North Yorks	Oliver's Mount	2	2	-	SX 040 869	Pitlochry and Aberfeldy, Perthshire	Pitlochry	1	-	-	NN 923 565
Whitby, North Yorkshire	Whitby	1	1	-	NZ 911 096	Montrose and Brechin	Ardovie Quarry	1	0.045	-	NO 590 580
<b>NORTH EAST ENGLAND</b>						<b>NORTHERN SCOTLAND (D1 on Channel 12A)</b>					
Cleveland, Durham & North Yorkshire	Bilsdale West Moor	5	4.74	4.89	SE 553 962	Aberdeenshire	Durris	10	10	-	NO 763 899
East Cleveland	Skinningrove	0.3	-	-	NZ 715 192	Aberdeenshire	Meldrum	10	-	-	NJ 760 329
Cleveland	Eston Nab	1	-	-	NZ 569 183	Dee Valley, Aberdeenshire	Tullich	0.6	-	-	NO 379 984
Teesdale, County Durham	Romaldkirk	1	-	-	NY 974 220	Aberdeen	Balgownie	0.3	-	-	NJ 927 104
Weardale, County Durham	Weardale	0.8	-	-	NZ 025 384	Aberdeen	Redmoss	1.2	0.3	-	NJ 942 024
Tyneside, Durham, S Northumberland	Pontop Pike	8.2	6.3	20	NZ 147 527	Huntly and Glen of Foudland	Huntly Moor	1.7	-	-	NJ 547 326
Durham city	Durham	-	0.03	-	NZ 236 423	North East Aberdeenshire	Mormond Hill	2	-	-	NJ 982 569
Sunderland area	Sunderland Hendon	1.2	0.8	-	NZ 409 556	Moray	Knock More	5	-	-	NJ 321 497
Tynemouth and Whitley Bay area	Whitley Bay	0.01	0.01	-	NZ 350 713	Inverness and Moray Firth	Mounteagle	10	10	-	NH 639 580
Newcastle and Gateshead	Cale Cross House	0.025	0.025	0.025	NZ 251 639	Speyside, Highland	Grantown	1.2	-	-	NJ 003 267
West Tyneside and Tyne Valley	Fenham	1	1	-	NZ 216 648	Kingussie, Highland	Kingussie	0.6	-	-	NN 769 985
North East Newcastle	Kenton	0.01	0.01	-	NZ 214 674	Thurso & Wick area, Highland	Rumster Forest	10	-	-	ND 197 385
Hexham and Tyne Valley	Newton	1	-	-	NZ 036 653	<b>WESTERN SCOTLAND AND SCOTTISH ISLES (D1 on Channel 12A)</b>					
Haydon Bridge, Northumberland	Haydon Bridge	0.3	-	-	NY 809 630	Orkney	Keelylang Hill	10	-	-	HY 378 102
South East Northumberland	Morpeth	1.1	-	-	NZ 218 865	Shetland	Bressay	4.5	-	-	HU 503 387
Alnwick area, Northumberland	Shilbottle	0.95	-	-	NU 191 081	Scalloway, Shetland	Scalloway	0.1	-	-	HU 398 398
North Northumberland	Chatton	3.2	-	-	NU 105 264	E Lewis, N Skye & W Highland	Melvaig	1.5	-	-	NG 757 900
<b>NORTH WEST ENGLAND</b>						Isle of Lewis	Eitshal	5	-	-	NB 305 302
North West England	Winter Hill	10	10	20	SD 660 144	North Uist	Cleithral	2	-	-	NF 751 716
Chapel-en-le-Frith area, N Derbyshire	Ladder Hill	0.25	-	-	SK 027 789	Skye	Skriaig	4.8	-	-	NG 451 408
New Mills, N Derbyshire	Birch Vale	0.05	-	-	SK 028 861	Oban area, Highland	Oban	1.2	-	-	NM 850 290
Glossop, N Derbyshire	Glossop	0.5	0.015	-	SK 027 953	Fort William area, Highland	Cow Hill	1	-	-	NN 112 735
Upper Tame Valley, Gt Manchester	Saddleworth	0.6	0.6	-	SD 987 050	South Knapdale, Strathclyde	South Knapdale	5	-	-	NR 837 748
Rochdale area	Littleborough	0.6	-	-	SD 950 166	Campbeltown, Argyll	Campbeltown	0.6	-	-	NR 707 172
Whitworth, Lancashire	Whitworth	0.1	-	-	SD 886 203	South Islay	Port Ellen	1	-	-	NR 338 452
Haslingden area, Lancs	Haslingden	1	-	-	SD 795 236	<b>NORTHERN IRELAND</b>					
Burnley & Colne Valley, Lancs	Pendle Forest	4.9	2.029	-	SD 825 384	Central and East Northern Ireland	Davis	10	10	9.55	IJ 286 750
Whalley, Lancashire	Whalley	0.3	0.03	-	SD 729 352	Newtownabbey, Northern Ireland	Carmoney Hill	1	1	-	IJ 336 829
Darwen, Lancashire	Darwen	0.1	0.021	-	SD 708 223	Newtownards, Northern Ireland	Newtownards	0.45	0.01	-	IJ 501 738
Greater Manchester	Sunley Building	0.5	0.5	-	SJ 844 983	Bangor, Northern Ireland	Bangor	0.4	0.024	-	IJ 500 817
Liverpool and Wirral	St John's Beacon	0.5	0.5	-	SJ 348 903	Larne, Northern Ireland	Larne	0.2	-	-	ID 395 037
Blackpool	Princess Street	0.12	0.04	-	SD 309 352	Ballymena, Northern Ireland	Tully Quarry	0.6	-	-	ID 163 005
North Lancashire	Lancaster	5	2	-	SD 490 662	Ballycastle, Northern Ireland	Ballycastle Forest	0.1	-	-	ID 077 423
South Cumbria and NW Lancs	Morecambe Bay	5	2.8	-	SD 239 791	North Northern Ireland	Limavady	6.3	6.3	-	IC 711 296
Barrow, Cumbria	Barrow Town Hall	0.6	-	-	SD 198 691	Coleraine, Northern Ireland	Maddybenny Moor	1.5	-	-	IC 847 376
Windermere & Ambleside, Cumbria	Windermere	1	-	-	SD 383 980	Derry area	Londonderry	6.2	6.2	-	IC 404 176
Kendal, Cumbria	Kendal	3.2	2	-	SD 540 912	Western Northern Ireland	Strabane	1.6	1.6	-	IH 393 947
Keswick, Cumbria	Keswick	1	-	-	NY 279 224	Fermanagh and South Tyrone	Brougher Mountain	3.2	3.2	-	IH 350 527
M6 Lowgill area, Cumbria	Knott Hall	1	-	-	SD 618 987	Enniskillen, Northern Ireland	Enniskillen	0.5	-	-	IH 233 457
Penrith area, Cumbria	Penrith	4	2	-	NY 531 313	Armagh, Northern Ireland	Armagh	5	5	-	IH 891 445
North Cumbria and SW Scotland	Sandale	10	-	-	NY 266 398	South East Northern Ireland	Camlough	3	3	-	IJ 055 246
North Cumbria and SW Scotland	Caldbeck	-	2.8	-	NY 299 425	Newcastle, Northern Ireland	Newcastle	2	-	-	IJ 362 302
Whitehaven area, Cumbria	Whitehaven	2	1.95	-	NX 992 123	? indicates transmitter on air, but power unknown					
Workington area, Cumbria	Broughton Moor	1.3	-	-	NY 058 330	plan or pl: indicates planned addition					
Workington area, Cumbria	Workington	-	1	-	NY 001 277	=> indicates planned power change					
<b>ISLE OF MAN</b>						<b>Planned transmitters have been announced by the multiplex operator or by Ofcom or have been registered with the International Telecommunications Union (ITU) (see <a href="http://www.itu.int/en/ITU-R/terrestrial/brific/Pages/default.aspx">http://www.itu.int/en/ITU-R/terrestrial/brific/Pages/default.aspx</a>)</b>					
South and East Isle of Man	Douglas	5	-	-	SC 373 746	<b>SOUTHERN SCOTLAND (D1 on Channel 12A)</b>					
Ramsey, Isle of Man	Ramsey	0.2	-	-	SC 453 934	Border Region	Selkirk	10	10	-	NT 500 294
Port St Mary, Isle of Man	Port St Mary	0.4	-	-	SC 206 678	Border Coast	Eyemouth	2	-	-	NT 947 599
<b>SOUTHERN SCOTLAND (D1 on Channel 12A)</b>						Innerleithen, Border	Innerleithen	0.3	-	-	NT 325 368
Innerleithen, Border	Innerleithen	0.3	-	-	NT 325 368	Peebles, Border	Peebles	0.3	-	-	NT 228 416
Jedburgh, Border	Jedburgh	0.1	-	-	NT 228 416	Hawick, Border	Crumhaugh Hill	1	-	-	NT 487 131
Hawick, Border	Crumhaugh Hill	1	-	-	NT 487 131	Langholm, Dumfries & Galloway	Langholm	0.5	-	-	NY 358 830
Langholm, Dumfries & Galloway	Langholm	0.5	-	-	NY 358 830	Dumfries area	Dumfries South	1	-	-	NX 970 741
Dumfries area	Dumfries South	1	-	-	NX 970 741	Moffat, Dumfries & Galloway	Moffat	0.3	-	-	NT 066 062
Moffat, Dumfries & Galloway	Moffat	0.3	-	-	NT 066 062	Thornhill, Dumfries & Galloway	Thornhill	0.6	-	-	NX 855 891
Thornhill, Dumfries & Galloway	Thornhill	0.6	-	-	NX 855 891	Biggar, South Lanarkshire	Biggar	0.6	-	-	NT 016 325
Biggar, South Lanarkshire	Biggar	0.6	-	-	NT 016 325	Kirkconnel and Sanquhar, D&G	Kirkconnel	1	-	-	NS 746 150
Kirkconnel and Sanquhar, D&G	Kirkconnel	1	-	-	NS 746 150	Mid Dumfries and Galloway	Barskeoch Hill	2	-	-	NX 810 616
Mid Dumfries and Galloway	Barskeoch Hill	2	-	-	NX 810 616	Wigtown Bay area, D&G	Cambret Hill	2.4	-	-	NX 524 578
Wigtown Bay area, D&G	Cambret Hill	2.4	-	-	NX 524 578	Stranraer, Dumfries & Galloway	Stranraer	0.8	-	-	NX 111 632
Stranraer, Dumfries & Galloway	Stranraer	0.8	-	-	NX 111 632						

# London

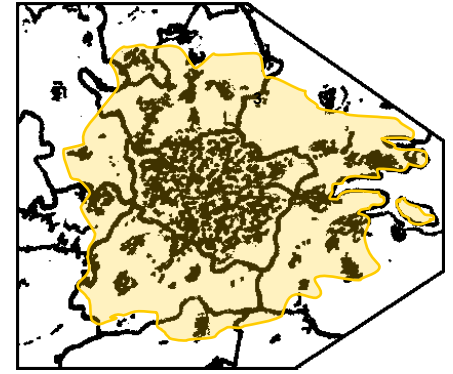
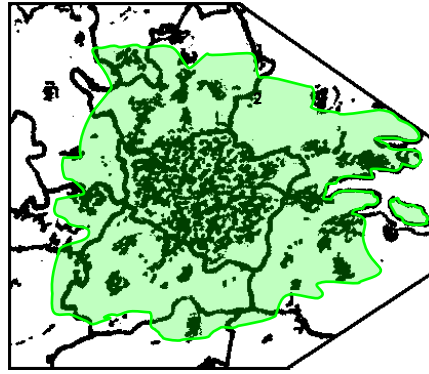
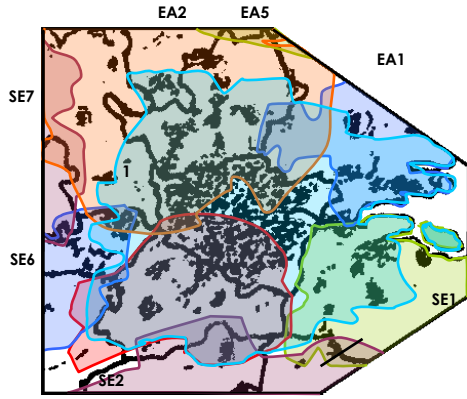

## GREATER LONDON 1

Greater London; W Kent, SW Essex; Surrey, N Sussex, E Berks, E Bucks, Herts & S Beds (12C)

<b>ABSOLUTE RADIO</b> (London)	Rock	s	Bauer	National +FM
<b>ABSOLUTE RADIO 90S</b>	90s Rock and Pop	m	Bauer	Network
<b>CAPITAL London</b>	Contemporary	s	Global Radio	Network +FM
<b>GOLD</b>	60s, 70s and 80s Music	s	Global Radio	Network+AM
<b>HEART London</b>	Adult	s	Global Radio	Network +FM
<b>KISS</b> (London)	Rhythmic Contemporary	s	Bauer	National +FM
<b>KISS FRESH</b>	Rhythmic New Music	m	Bauer	Network
<b>MAGIC 105.4</b>	Soft, Oldies	s	Bauer	National +FM
<b>MAGIC SOUL</b>	Classic Soul	m	Bauer	Network
<b>SMOOTH RADIO</b> (London)	Easy Listening, Oldies	s	Global Radio	Network+FM

CE Digital (Global/Bauer) 7/6/2000 11 110 000

London, S Herts, E Berks, S Essex	Croydon	5	TQ 332 696
Central London	BT Tower	0.8	TQ 292 819
North London and South Herts	Alexandra Palace	0.75	TQ 297 901
Eastern London, NW Kent, SE Essex	Wrotham	4.5	TQ 595 604
Maidstone, Medway towns, South Essex	Bluebell Hill	1	TQ 757 613
East Surrey and North Sussex	Reigate	1.2	TQ 256 521
North Surrey	Stoke d' Abernon	0.01	TQ 135 590
West Surrey and NE Hampshire	Guildford	1	SU 975 486
NE Hampshire and SW Surrey	Hungry Hill	0.08	SU 824 490
West Hertfordshire	Hemel Hempstead	0.4	TL 088 045
Luton and West Herts	Zouches Farm	0.5	TL 045 210
East Berkshire	Maidenhead	0.1	SU 850 841
Caterham area, Surrey	Caterham Old Park Wd	0.14	TQ 336 534
Purley and Coulsdon, London	Kenley	0.005	TQ 329 592
Stevenage	Pin Green	0.06	TL 249 256
High Wycombe	High Wycombe	0.01	SU 856 942

## LO1 GREATER LONDON 2

Greater London; W Kent, SW Essex; Surrey, N Sussex, E Berks, E Bucks, Herts & S Beds (12A)

<b>ABSOLUTE RADIO 70S</b>	70s Rock and Pop	m	Bauer	Regional
<b>ADVENTIST WORLD RADIO</b>	Christian	m	Independent	Regional
<b>THE ARROW</b>	Classic Rock	s	Global Radio	Regional
<b>BAIKAL RADIO</b>	Russian Music	m	Independent	Regional
<b>FIX RADIO</b>	Mixed Format: Tradespeople	m	Independent	Regional
<b>RADIO LONDON</b>	Mixed Format	s	BBC	Regional+FM
<b>JAZZ FM</b>	Jazz and Soul	m	Independent	National
<b>KERRANG</b>	American Heavy Rock	m	Bauer	Regional
<b>LBC NEWS</b>	News	m	Global Radio	Regional+AM
<b>MI SOUL</b>	Soul Music	m	Independent	Regional
<b>PANDA RADIO</b>	Mixed Format	m	Independent	Regional
<b>SOUT AL KHALEEJ</b>	Arabic Community	m	Independent	Regional
<b>TALK SPORT LONDON</b>	Sport, Talk	m	Wireless	Regional+AM

DAB+ 26/6/2000 11 110 000

London, S Herts, E Berks, S Essex	Crystal Palace	2.85	TQ 339 712
London, S Herts, E Berks, S Essex	Croydon	2.0	TQ 332 696
Central London	BT Tower	0.8	TQ 292 819
North London and South Herts	Alexandra Palace	0.86	TQ 297 901
North London and South Herts	Arkley	0.25	TQ 221 958
North West London	Mount Vernon	0.1	TQ 077 918
Harrow, NW London and SW Herts	Harrow Weald	0.003	TQ 139 929
Barne & Brent, NW London	Colindale House	0.003	TQ 215 886
Richmond area, London	Richmond Hill	0.003	TQ 184 739
Eastern London, SE Essex NW Kent,	Wrotham	4.5	TQ 595 604
Maidstone, Medway towns, South Essex	Bluebell Hill	2	TQ 757 613
East Surrey and North Sussex	Reigate	1.51	TQ 256 521
North Surrey	Stoke d' Abernon	0.01	TQ 135 590
Staines, Ashford, Sunbury, Heathrow	Staines	0.003	TQ 038 718
West Surrey and NE Hampshire	Guildford	1.65	SU 975 486
NE Hampshire and SW Surrey	Hungry Hill	0.08	SU 824 490
West Hertfordshire	Hemel Hempstead	0.25	TL 088 045
Luton and West Herts	Zouches Farm	0.35	TL 045 210
East Berkshire	Maidenhead	0.1	SU 850 841
Caterham area, Surrey	Caterham Old Park Wd	0.14	TQ 336 534
Purley and Coulsdon, London	Kenley	0.005	TQ 329 592
Crawley, Sussex	Little Prestwood Farm	0.12	TQ 235 385
Harlow area	Rye Hill	0.1	TL 249 256
Stevenage	Pin Green	0.06	TL 250 257
High Wycombe	High Wycombe	0.01	SU 856 942

## GREATER LONDON 3

Greater London, NW Kent, SW Essex, Surrey, Crawley, E Berks, SE Bucks, Herts & S Beds (11B)

<b>ABN RADIO</b>	African	m	Independent	Regional
<b>ABSOLUTE R CLASSIC ROCK</b>	Classic Rock	m	Bauer	Network
<b>ATHAVAN RADIO</b>	Tamil	m	Lyca Media	Regional
<b>BLOOMBERG RADIO</b>	Business News	m	Independent	Regional
<b>CHILL</b>	Chill-out	m	Global Radio	Network
<b>GAYDIO</b>	Gay Community	m	Independent	Network
<b>GN RADIO</b>	Ghanian Community	m	Independent	Regional
<b>IBC TAMIL</b>	Tamil	m	Independent	Regional
<b>LOVE SPORT</b>	Sport, Talk	m	Independent	Regional+AM
<b>LYCA DIL SE 1035</b>	Asian	m	Lyca Media	Regional+AM
<b>LYCA RADIO 1458</b>	Asian	m	Lyca Media	Regional+AM
<b>MATRYOSKA RADIO</b>	Russian Music	s	Independent	Network
<b>POLSKIE RADIO</b>	Polish	m	Independent	Regional
<b>PREMIER GOSPEL</b>	Christian	m	Independent	Regional
<b>VOICE OF ISLAM</b>	Islamic	m	Independent	Regional
<b>THE WIRELESS</b>	Oldies and Easy Listening	m	Independent	Network

Digital Radio Group 1/2002 10 500 000

London, S Herts, E Berks, S Essex	Croydon	1.25	TQ 332 696
Central London	BT Tower	0.8	TQ 292 819
North London and South Herts	Alexandra Palace	0.7	TQ 297 901
Eastern London, NW Kent, SE Essex	Wrotham	4.5	TQ 595 604
Maidstone, Medway towns, South Essex	Bluebell Hill	0.9	TQ 757 613
East Surrey and North Sussex	Reigate	0.4	TQ 256 521
North Surrey	Stoke d' Abernon	0.01	TQ 135 590
West Surrey and NE Hampshire	Guildford	0.8	SU 975 486
High Wycombe area (East)	Chepping Wycombe	0.6	SU 877 911
West Hertfordshire	Hemel Hempstead	0.25	TL 088 045
South East & Central Hertfordshire	Epping Green	1	TL 292 067
Luton and West Herts	Zouches Farm	0.45	TL 045 210
East Berkshire	Maidenhead	0.1	SU 850 841
Caterham area, Surrey	Caterham Old Park Wd	0.14	TQ 336 534
Stevenage	Pin Green	0.06	TL 249 256

## CENTRAL LONDON TRIAL

Central London (9A)

<b>LRB DIGITAL</b>	Muslim Community	m	Independent	Network
<b>RAINBOW RADIO</b>	African	m	Community	Local
<b>REPRESENT FM</b>	Rhythmic New Music	s	Community	Local +FM
<b>RESONANCE FM</b>	Experimental	s	Community	Local +FM
<b>SOLAR RADIO</b>	Soul	s	Independent	Network

DAB+ 10/2015

<b>ANGEL RADIO</b>	Nostalgia	m	Community	Network
<b>RADIO CAROLINE</b>	Classic Rock	s	Independent	Network
<b>DELITE RADIO</b>	Soul	s	Community	Local
<b>LONDON GREEK RADIO</b>	Greek	s	Independent	Local +FM
<b>LOVE TALK</b>	Talk	s	Independent	Local
<b>RINSE FM</b>	Rhythmic New Music	s	Community	Local +FM
<b>NUSOUND RADIO</b>	Asian	s	Community	Local +FM
<b>ZONE ONE RADIO</b>	Mixed Format	s	Community	Local

U.DAB 10/2015

North Central London	Southwood Pk Highgate	0.2	TQ 284 878
South Central London	Honor Oak Park	0.2	TQ 352 738
West Central London	Notting Hill		

# South East England

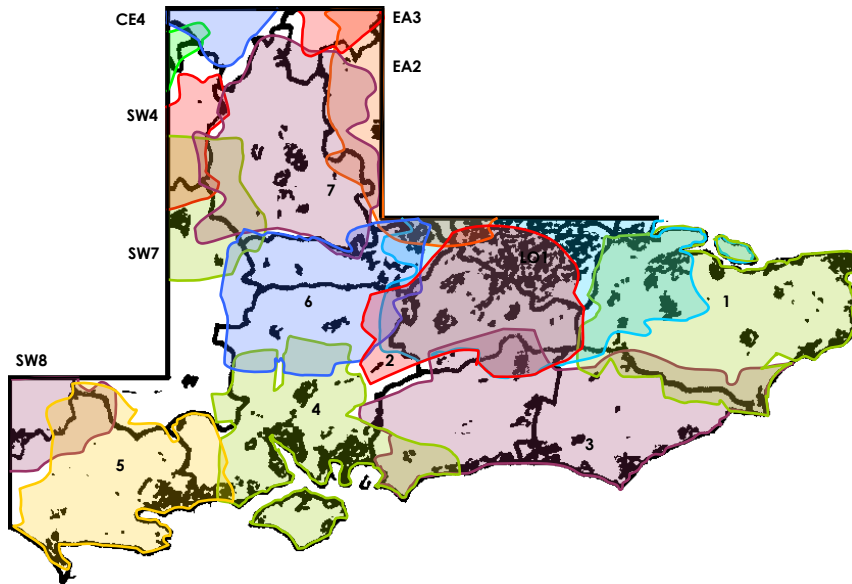

<b>KENT</b> SE1				<b>SUSSEX</b> SE3			
Kent and Eastern London (11C)				Sussex (10B)			
<b>CAPITAL UK</b>	Contemporary	s	Global Radio Network	<b>CAPITAL UK</b>	Contemporary	s	Global Radio Network
<b>ENCORE</b>	Musical Theatre	s	UKRD Network	<b>GOLD</b>	60s, 70s and 80s Music	s	Global Radio Network
<b>GOLD</b>	60s, 70s and 80s Music	s	Global Radio Network	<b>HEART Sussex</b>	Adult	s	Global Radio Local +FM
<b>HEART Kent</b>	Adult	s	Global Radio Local +FM	<b>JUICE</b>	Contemporary	m	Global Radio Local +FM
<b>RADIO KENT</b>	Mixed format	s	BBC Local +FM	<b>MORE RADIO</b>	Adult, Oldies	m	MSH Local +FM
<b>KM-FM</b>	Contemporary	s	Kent Messngr Local +FM	<b>SMOOTH RADIO</b>	Easy Listening, Oldies	s	Global Radio Network+AM
<b>SMOOTH RADIO</b>	Easy Listening, Oldies	s	Global Radio Network+AM	<b>BBC SUSSEX</b>	Mixed format	s	BBC Local +FM

Now Digital (Arqiva)	4/2004		1 690 000
North West Kent, Eastern London, SE Essex Wrotham	2	TQ 595 604	
Maidstone, Medway towns, South Essex	2	TQ 757 613	
North Kent	1.2	TQ 790 867	
Tunbridge Wells area, Kent	1	TQ 607 440	
Tunbridge Wells, Kent	0.2	TQ 582 375	
Mid Kent	2	TQ 965 504	
Ashford area	1	TR 066 472	
Canterbury area	0.5	TR 102 561	
Canterbury area	2	TR 078 590	
Thanet, Kent	0.125 ⇒ 0.25	TR 366 678	
Dover and Deal area, Kent	0.34	TR 334 429	
Folkestone	0.02	TR 229 381	
South East Kent	1.2	TR 160 389	
Hythe, Kent	0.1	TR 154 344	

Now Digital (Arqiva)	30/01/2004; Moved from 11B 9/12/2015		1 490 000
East Sussex	2	TQ 566 220	
Rye, Sussex	0.6	TQ 904 198	
Hastings	0.5	TQ 807 100	
Eastbourne, Sussex	0.25	TV 615 986	
Newhaven & Seaford, Sussex	0.5	TQ 435 006	
Brighton and Worthing area	1	TQ 330 045	
Worthing area	0.18	TQ 120 072	
Central Sussex	1.8	TQ 226 106	
Horsham, Sussex	0.3	TQ 176 308	
Crawley, Sussex	0.5	TQ 235 385	
West Sussex	0.85	SU 965 131	
North West Sussex & E Hampshire	0.6	SU 912 250	

<b>SURREY</b> SE2				<b>SOUTH HAMPSHIRE</b> SE4			
Surrey, North East Hampshire, South London (10C)				South Hampshire, Isle of Wight, SW Sussex (11C)			
<b>THE EAGLE</b>	Adult	s	UKRD Local +FM	<b>ANGEL RADIO</b>	Nostalgia	m	Community Local
<b>EAGLE 70S</b>	60s, 70s and 80s Music	s	UKRD Network	<b>CAPITAL South Coast</b>	Contemporary	s	Global Radio Regional+FM
<b>ENCORE</b>	Musical Theatre	s	UKRD Network	<b>HEART South Coast</b>	Adult	s	Global Radio Local +FM
<b>HEART Surrey</b>	Adult	s	Global Radio Local +FM	<b>SMOOTH RADIO</b>	Easy Listening, Oldies	s	Global Radio Network+AM
<b>PREMIER GOSPEL</b>	Christian	m	LCR Regional	<b>RADIO SOLENT</b>	Mixed format	s	BBC Local +FM
<b>BBC SURREY</b>	Mixed format	s	BBC Local +FM	<b>WAVE 105</b>	Adult	s	Bauer Regional+FM

Now Digital (Arqiva)	12/2013		1 190 000
South London and North Surrey	3	TQ 339 712	
North Surrey	1	TQ 135 590	
Caterham area, Surrey	1.2	TQ 336 534	
East Surrey and North Sussex	0.96	TQ 256 521	
Dorking area, Surrey	0.6	TQ 169 482	
West Surrey and NE Hampshire	0.59	SU 975 486	
NE Hampshire and SW Surrey	0.6	SU 824 490	

Now Digital (Arqiva)	1/2003		1 450 000
S Hampshire, Isle of Wight, SW Sussex	5	SZ 475 835	
South West Sussex	0.24	SU 876 111	
Ventnor, Isle of Wight	0.3	SZ 567 783	
Portsmouth area	0.5	SU 657 064	
Southampton and Romsey area	1	SU 384 181	
Swanwick area, Hampshire	0.6	SU 509 089	
Winchester area	1.5	SU 449 295	

<b>BOURNEMOUTH</b> SE5			
Dorset and South West Hampshire (11B)			
<b>CAPITAL South Coast</b>	Contemporary	s	Global Radio Regional
<b>THE FIRE</b>	Contemporary, Dance	m	Celador Local +FM
<b>GOLD</b>	60s, 70s and 80s Music	s	Global Radio Network
<b>HEART South Coast</b>	Adult	s	Global Radio Local +FM
<b>SMOOTH RADIO</b>	Easy Listening, Oldies	s	Global Radio Network+AM
<b>RADIO SOLENT FOR DORSET</b>	Mixed format	s	BBC Local +FM
<b>WAVE 105</b>	Adult	s	Bauer Regional+FM

Now Digital (Arqiva)	6/2002		780 000
East Dorset	1	SZ 009 811	
Bournemouth	1	SZ 143 957	
Bournemouth and Poole area	0.7	SZ 037 921	
Blandford Forum area, Dorset	1.2	ST 838 051	
Dorchester and Weymouth	1	SY 678 857	
North Dorset	0.5	ST 864 235	

BERKSHIRE AND NORTH HAMPSHIRE				SE6
Berkshire and North Hampshire (12D)				
<b>RADIO BERKSHIRE</b>	Mixed format	s	BBC	Local +FM
<b>CAPITAL UK</b>	Contemporary	s	Global Radio	Network
<b>GOLD</b>	60s, 70s and 80s Music	s	Global Radio	Network
<b>HEART Thames Valley</b>	Adult	s	Global Radio	Regional +FM
<b>SAM FM</b>	Rock	m	Celador	Regional
<b>SMOOTH RADIO</b>	Easy Listening, Oldies	s	Global Radio	Network
Now Digital (Arqiva)	30/7/2004			960 000
West & Cent Berks & N Hampshire	Hannington	1		SU 527 568
Maidenhead and Marlow area	Maidenhead Hyde Fm	1		SU 850 841
Reading	Hemdean	1		SU 710 762
Bracknell and Wokingham	Coppid Beech	1		SU 838 690
Yateley and Sandhurst	Cobbefts Lane	0.3		SU 828 592
Basingstoke	Basingstoke	1		SU 600 488
Andover area	Ibthorpe	0.4		SU 357 534
West Berks	Newbury	1		SU 307 763
West Berks, East Wilts	Membury	1		SU 494 687

PORTSMOUTH TRIAL				7D
Portsmouth area (7D)				
<b>THE BREEZE</b>	Oldies, Easy	s	Celador	Local
<b>EXPRESS FM</b>	Mixed Format	s	Community	Local +FM
<b>SAM FM</b>	Rock	s	Celador	Regional
<b>DAB+</b>				
<b>AWAAZ RADIO</b>	Asian	s	Community	Network
<b>BFBS PORTSMOUTH</b>	Contemporary, Adult	s	BFBS	Network
<b>RADIO CAROLINE</b>	Classic Rock	s	Independent	Network
<b>CHRIS COUNTRY</b>	Country	s	Ind/Nation	Network
<b>DELITE RADIO</b>	Soul	s	Community	Local
<b>FLASH</b>	Classic Rock	s	Community	Local
<b>GAYDIO</b>	Gay Community	s	Independent	Network +FM
<b>100% DRAGON HITS</b>	Contemporary, Adult	s	Independent	Network
<b>MANGO VIBE</b>	Dance	s	Independent	Local
<b>METAL MAYHEM RADIO</b>	Heavy Rock	s	Independent	Local
<b>NONSTOP 90S</b>	90s Music	s	Independent	Network
<b>60S</b>	60s Music	s	Community	Local
<b>STARPOINT SOUL</b>	Soul Music	s	Independent	Network
<b>TIMELESS RADIO</b>	Nostalgia, Easy Listening	s	Independent	Network
<b>TOTALLY RADIO</b>	Mixed Music	s	Network	Network
<b>WEATHER 24/7 RADIO</b>	Weather	m	Independent	Local
Solent Wireless	8/2015			
Portsmouth area	Fort Widley	0.2		SU 657 065

OXFORDSHIRE				SE8
Oxfordshire (10B)				
<b>BFBS Brize Norton</b>	Contemporary, Adult	m	Independent	Local
<b>CAPITAL UK</b>	Contemporary	s	Global Radio	Network
<b>HEART Thames Valley</b>	Adult	s	Global Radio	Regional +FM
<b>JACK FM Oxfordshire</b>	Oldies, Adult, Rock	m	Oxis Media	Local +FM
<b>JACK FM 2 Oxfordshire</b>	Pop	m	Oxis Media	Local +FM
<b>JACK 3</b>	Easy Listening	m	Oxis Media	Local
<b>RADIO OXFORD</b>	Mixed format	s	BBC	Local +FM
<b>SMOOTH RADIO</b>	Easy Listening, Oldies	s	Global Radio	Network
Now Digital (Arqiva)	12/2012			610 000
Oxfordshire	Oxford	5		SP 567 105
Oxford area	Boars Hill	0.6		SP 494 029
South East Oxfordshire	Woodcote	0.6		SU 647 813
Chipping Norton area, Oxfordshire	Over Norton	0.3		SP 309 282
Banbury and Brackley	Farthinghoe	1		SP 532 387

ALDERSHOT AND WOKING TRIAL				8A
Aldershot and Woking areas (8A)				
<b>ANGEL RADIO</b>	Nostalgia	m	Community	Local
<b>BFBS ALDERSHOT</b>	Contemporary, Adult	s	BFBS	Network +FM
<b>BFBS BEATS</b>	Dance	s	BFBS	Network
<b>BFBS GURKHA RADIO</b>	Nepalese	s	BFBS	Network
<b>THE BREEZE</b>	Oldies, Easy	s	Celador	Local
<b>RADIO CAROLINE</b>	Classic Rock	s	Independent	Network
<b>RADIO WOKING</b>	Mixed Format	s	Community	Local
<b>DAB+</b>				
<b>ANTENNA RADIO</b>	Pop	s	Independent	Network
<b>WEATHER 24/7 RADIO</b>	Weather	m	Independent	Local
BFBS	10/2015			
Aldershot area	Aldershot	0.1		SU 862 513
Woking area	Winston Churchill School	0.1		SU 975 580

BRIGHTON TRIAL				9A
Brighton and Hove (9A)				
All services use DAB+				
<b>ANGEL RADIO</b>	Nostalgia	m	Community	Local
<b>THE BEAT</b>	Adult, Contemporary	s	MKFM	Regional
<b>RADIO CAROLINE</b>	Classic Rock	s	Independent	Network
<b>CYBER HOT HITS</b>	Contemporary Pop	s	Independent	Network
<b>GAYDIO</b>	Gay Community	s	Independent	Network
<b>JUICE</b>	Contemporary	s	Global Radio	Local +FM
<b>MI SOUL</b>	Soul Music	s	Independent	Regional
<b>NME 1</b>	Rock	s	Independent	Network
<b>1BTN</b>	Dance Music	s	Community	Local+FM
<b>RESONANCE</b>	Experimental	s	Community	Network
<b>RADIO REVERB</b>	Mixed Format	s	Community	Local +FM
<b>SOLAR RADIO</b>	Soul	s	Independent	Network
<b>TOTALLY RADIO</b>	Mixed Music	s	Community	Local
<b>TRICKSTAR</b>	New Music	s	Community	Local
<b>URF</b>	New Music (Student)	s	Community	Local
Brighton and Hove Radio	31/7/2015			
Brighton and Hove	Sussex Heights	0.1		TQ 304 041

### Legend

MULTIPLEX NAME		NUMBER
Multiplex coverage area (Channel)		
<b>PROGRAMME</b>	Format	s/m Broadcaster Type
<b>PROGRAMME</b>	Format	s/m Broadcaster Type
Multiplex operator		Airdate
Transmitter coverage area		Transmitter site Power (kW) Grid ref
Transmitter coverage area		Transmitter site Power (kW) Grid ref
Type refers to majority of peak-time (0600-1900) output:		
Local: Only on one local multiplex		
Regional: On a regional or Greater London multiplex or on 2-5 adjoining multiplexes		
Network: On multiple local or regional multiplexes (* denotes key station in network)		
+FM denotes also on FM within multiplex area.		
+AM denotes also on AM (but not FM) within multiplex area.		
+FM/AM denotes on FM within some parts of multiplex area and AM in other parts.		
Coverage is for a simple aerial - additional coverage available with directional or carefully positioned aerial.		
10B		
10C		
10D		
11B		
11C		
11D/12A		
12C		
12D		

plan or pl: indicates planned addition in 2016  
 => indicates planned power change in 2016  
 Planned transmitters have been announced by the multiplex operator or by Ofcom or have been registered with the International Telecommunications Union (ITU) (see <http://www.itu.int/en/ITU-R/terrestrial/brific/Pages/default.aspx>)

# South West England and Wales

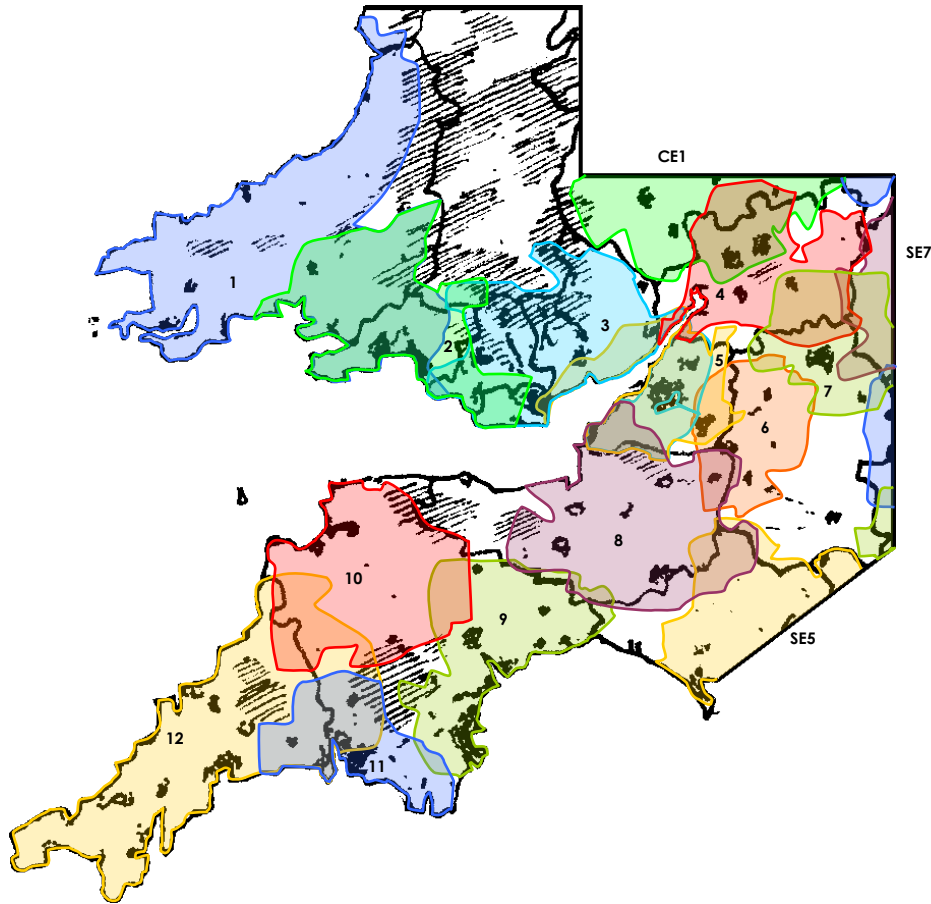

WEST WALES				SW1	SOUTH EAST WALES				SW3
Pembrokeshire, Carmarthenshire, Swansea and Ceredigion (12D)					Glamorgan and Gwent (12C)				
<b>RADIO CARMARTHENSHIRE</b>	Adult, Welsh	s Nation	Local +FM	<b>BRIDGE FM</b>	Adult, Oldies	m Nation	Regional +FM		
<b>RADIO CYMRU</b>	Welsh Language	* BBC	Regional +FM	<b>CAPITAL South Wales</b>	Contemporary	s Communicorp	Local +FM		
<b>RADIO CYMRU 2</b>	Welsh Language	* BBC	Regional	<b>RADIO CYMRU</b>	Welsh Language	* BBC	Regional +FM		
<b>DRAGON RADIO</b>	Oldies	m Nation	Regional	<b>RADIO CYMRU 2</b>	Welsh Language	* BBC	Regional		
<b>HEART South Wales</b>	Adult,	s Global Radio	Regional +FM	<b>DRAGON RADIO</b>	Oldies	m Nation	Regional		
<b>NATION RADIO</b>	Adult, Contemporary	s Nation	Regional +FM	<b>HEART South Wales</b>	Adult,	s Global Radio	Regional +FM		
<b>RADIO PEMBROKESHIRE</b>	Adult, Oldies	s Nation	Local +FM	<b>NATION RADIO</b>	Adult, Contemporary	s Nation	Regional +FM		
<b>RADIO WALES</b>	Mixed format	s BBC	Regional +FM	<b>SMOOTH RADIO (S Wales)</b>	Easy Listening, Oldies	s Global Radio	Network+AM		
<b>SWANSEA BAY RADIO</b>	Adult, Oldies	s Nation	Regional +FM	<b>RADIO WALES</b>	Mixed format	s BBC	Regional +FM		
* Radio Cymru and Radio Cymru 2 are stereo when sharing programmes and mono otherwise					* Radio Cymru and Radio Cymru 2 are stereo when sharing programmes and mono otherwise				
MuxCo	8/2013		650 000	Now Digital (Arqiva)	10/2000; Moved from 11C 30/7/2013		1 370 000		
Swansea area	Kilvey Hill	1.25	SS 672 940	South East Wales Coast	Mendip	1.25 ⇒ 1.5	ST 563 488		
Carmarthenshire	Carmel	2	SN 576 153	Glamorgan and South Gwent	Wenvoe	4	ST 110 742		
Carmarthen	Carmarthen	0.6	SN 412 213	Abergavenny & Usk Valley	Abergavenny	0.36	SO 244 126		
Pembrokeshire	Presely	5	SN 172 306	Ebbw Vale & Tredegar, Gwent	Ebbw Vale	0.36	SO 159 088		
Pembroke and Milford Haven	Greenhill	1	SM 925 016	Aberthillery, Gwent	Aberthillery	0.6	SO 244 023		
Fishguard, Pembrokeshire	Fishguard	1	SM 944 391	Pontypool & Cwmbran, Gwent	Pontypool	0.5	ST 284 990		
South East Carmarthenshire	Mynydd Sylen	uncertain: 1.2	SN 514 080	South Gwent	Christchurch	2	ST 353 896		
Ceredigion	Blaenplwyf	uncertain: 5	SN 569 756	Risca and Machen, Mid Glamorgan	Mynydd Machen	0.4	ST 223 900		
<b>SWANSEA</b>				SW2	<b>GLOUCESTERSHIRE</b>				SW4
West Glamorgan and SW Carmarthenshire (12A)					Gloucestershire (10C)				
<b>RADIO CYMRU</b>	Welsh Language	* BBC	Regional +FM	<b>RADIO GLOUCESTERSHIRE</b>	Mixed format	s BBC	Local +FM		
<b>RADIO CYMRU 2</b>	Welsh Language	* BBC	Regional	<b>HEART Gloucestershire</b>	Adult	s Global Radio	Local +FM		
<b>HEART South Wales</b>	Adult,	s Global Radio	Regional +FM	<b>SMOOTH RADIO</b>	Easy Listening, Oldies	s Global Radio	Network+AM		
<b>SWANSEA SOUND</b>	Oldies	s Wireless	Local +AM	<b>SUNSHINE 106.2</b>	Adult, Oldies	s Laser	Local		
<b>RADIO WALES</b>	Mixed format	s BBC	Regional +FM	<b>TOTAL STAR</b>	Adult, Oldies	m	Local		
<b>TOTAL ACCESS</b>	Contemporary, New Music	s Wireless	Network						
<b>THE WAVE</b>	Contemporary	s Wireless	Local +AM						
<b>WAVE 80S</b>	80s music	s Wireless	Local						
* Radio Cymru and Radio Cymru 2 are stereo when sharing programmes and mono otherwise									
Switch Digital	3/2004		630 000	MuxCo	9/2013		510 000		
South Glamorgan and Bridgend	St Hilary	1	ST 026 741	Gloucester and Cheltenham	Churchdown Hill	2	SO 880 188		
Swansea area	Kilvey Hill	2	SS 672 940	Stroud area	Stockend Wood	1.2	SO 839 086		
South East Carmarthenshire	Mynydd Sylen	1.2	SN 514 080	Cirencester area, Gloucs	Cirencester	1.5	SP 004 057		
Carmarthenshire	Carmel	2	SN 576 153	Stow-on-the-wold area, Gloucs	lcomb Hill	1	SP 202 229		
Carmarthen	Carmarthen	0.6	SN 412 213						

BRISTOL AND BATH				SW5	NORTH DEVON				SW10
Avon (11B)					North Devon (10C)				
<b>RADIO BRISTOL</b>	Mixed format	s	BBC	Local +FM	<b>CAPITAL UK</b>	Contemporary	s	Global Radio	Regional
<b>CAPITAL UK</b>	Contemporary	s	Global Radio	Network	<b>RADIO DEVON</b>	Mixed format	s	BBC	Local +FM
<b>HEART West Country</b>	Adult	s	Global Radio	Local +FM	<b>RADIO EXE</b>	Adult	m	Independent	Local
<b>SMOOTH RADIO</b>	Easy Listening, Oldies	s	Global Radio	Network+AM	<b>GOLD</b>	60s, 70s and 80s Music	s	Global Radio	Network
<b>SOULTRAIN RADIO</b>	Classic Soul	m	Independent	Local	<b>HEART Devon</b>	Adult	s	Global Radio	Local +FM
<b>SMOOTH RADIO</b>	Easy Listening, Oldies	s	Global Radio	Network+AM	<b>THE VOICE</b>	Mixed Format	m	Community	Local +FM
Now Digital (Arqiva)	31/1/2001			1 040 000	Now Digital (Arqiva)	2/2012			160 000
Avon	Dundry East	4		ST 573 665	North Devon	Huntshaw Cross	4		SS 527 221
Thornbury & South Gloucestershire	Milbury Heath	0.913		ST 665 901	Barnstaple and Bideford, North Devon	Barnstaple	0.6		SS 502 289
East Bristol	Siston	0.6		ST 668 744	Braunton, North Devon	Braunton	0.6		SS 494 369
Bristol	Pur Down	1		ST 610 764	Ilfracombe, North Devon	Ilfracombe	0.3		SS 507 465
Portishead & West Bristol	Kings Weston	0.3		ST 547 775	Okehampton, Devon	Okehampton	0.6		SX 586 967
Backwell, Nailsea and Clevedon	Backwell	0.3		ST 498 716					
Weston-super-mare	Hutton	1		ST 361 588					
Bath	Bath	1		ST 769 654					
WEST WILTSHIRE AND BATH				SW6	PLYMOUTH				SW11
West Wiltshire and Bath (10D)					Plymouth and South West Devon (12D)				
<b>CAPITAL UK</b>	Contemporary	s	Global Radio	Network	<b>CAPITAL UK</b>	Contemporary	s	Global Radio	Regional
<b>HEART West Country</b>	Adult	s	Global Radio	Local +FM	<b>RADIO DEVON</b>	Mixed format	s	BBC	Local +FM
<b>HEART Wiltshire</b>	Adult	s	Global Radio	Local +FM	<b>GOLD</b>	60s, 70s and 80s Music	s	Global Radio	Network
<b>SMOOTH RADIO</b>	Easy Listening, Oldies	s	Global Radio	Network+AM	<b>HEART Devon</b>	Adult	s	Global Radio	Local +FM
<b>RADIO WILTSHIRE</b>	Mixed format	s	BBC	Local +FM	<b>PIRATE 70S</b>	60s, 70s and 80s Music	s	UKRD	Network
Now Digital (Arqiva)	1/2003; Moved from 12D 23/10/2015			340 000	<b>SMOOTH RADIO</b>	Easy Listening, Oldies	s	Global Radio	Network+AM
West Wiltshire	Naish Hill	0.8		ST 947 686	South West Digital Radio	29/10/2004; Moved from 12A 25/11/2015			410 000
Trowbridge and Bradford on Avon	Westwood	1		ST 817 597	West Devon	North Hessary Tor	3.2		SX 578 742
Warminster, Westbury and Frome	Crockerton	0.6		ST 877 428	Plymouth area	Plympton	2.7		SX 531 555
Bath	Bath	0.5		ST 769 654	Saltash, Torpoint and Plymouth area	Torpoint Withnoe Ln	0.4		SX 406 527
					Ivybridge, Devon	Ivybridge	0.3		SX 631 538
					Kingsbridge, Devon	Kingsbridge	0.2		SX 721 431
SWINDON AND NORTH EAST WILTSHIRE				SW7	CORNWALL				SW12
Swindon and NE Wiltshire (11C)					Cornwall (11B)				
<b>CAPITAL UK</b>	Contemporary	s	Global Radio	Network	<b>CAPITAL UK</b>	Contemporary	s	Global Radio	Regional
<b>GOLD</b>	60s, 70s and 80s Music	s	Global Radio	Network	<b>RADIO CORNWALL</b>	Mixed format	s	BBC	Local +FM
<b>HEART Wiltshire</b>	Adult	s	Global Radio	Local +FM	<b>GOLD</b>	60s, 70s and 80s Music	s	Global Radio	Network
<b>SMOOTH RADIO</b>	Easy Listening, Oldies	s	Global Radio	Network+AM	<b>HEART Cornwall</b>	Adult	s	Global Radio	Local +FM
<b>RADIO WILTSHIRE</b>	Mixed format	s	BBC	Local +FM	<b>PIRATE FM</b>	Adult	s	UKRD	Local +FM
Now Digital (Arqiva)	1/2003			330 000	<b>PIRATE 70S</b>	60s, 70s and 80s Music	s	UKRD	Network
Swindon area	Blunsdon	2.5		SU 143 900	South West Digital Radio	29/10/2004			550 000
Malmesbury area, Wilts	Malmesbury Water Tower	1.0		ST 935 875	East Cornwall and West Devon	Caradon Hill	5		SX 273 707
Marlborough	Marlborough	0.4		SU 209 688	East Cornwall and West Devon	North Hessary Tor	3.2		SX 578 742
East Wilts, West Berks	Membury	1		SU 307 763	Bude, Cornwall	Bude	0.3		SS 219 061
Cirencester area, Gloucs	Cirencester	0.6		SP 004 057	Bodmin area, Cornwall	Penaligon Downs	1.2		SX 026 683
					St Austell, Cornwall	St Austell	0.9		SX 008 535
					West Cornwall	Redruth	5		SW 690 394
					Newquay, Cornwall	Treencreek	0.5		SW 830 603
					Truro, Cornwall	Truro	0.5		SW 835 442
					Falmouth, Cornwall	St Maws Water Tower	0.5		SW 847 342
					Helston, Cornwall	Helston	1		SW 651 275
					Penzance area, Cornwall	Gulval	0.3		SW 475 315
					St Just, Cornwall	St Just	0.6		SW 382 331
SOMERSET				SW8	BRISTOL TRIAL				
Somerset (10B)					Bristol (9A)				
<b>CAPITAL UK</b>	Contemporary	s	Global Radio	Network	<b>ANGEL RADIO</b>	Nostalgia	m	Community	Local
<b>HEART West Country</b>	Adult	s	Global Radio	Local +FM	<b>BFBS</b>	Contemporary, Adult	s	BFBS	National
<b>100% DRAGON HITS</b>	Contemporary, Adult	s	Independent	Local	<b>BFBS GURKHA RADIO</b>	Nepalese	s	BFBS	Network
<b>100% WHATEVER</b>	Music, Comedy	s	Independent	Local	<b>THE BREEZE</b>	Oldies, Easy	s	Celador	Local +FM
<b>SMOOTH RADIO</b>	Easy Listening, Oldies	s	Global Radio	Network	<b>BRADLEY STOKE RADIO</b>	Mixed Format	s	Community	Local +FM
<b>BBC SOMERSET</b>	Mixed format	s	BBC	Local +FM	<b>BRISTOL COMMUNITY FM</b>	Mixed Format	s	Community	Local +FM
MuxCo	9/2014			600 000	<b>HUB RADIO</b>	New Music	s	Community	Local
Somerset	Mendip	3.2		ST 563 488	<b>SOMER VALLEY FM</b>	Mixed Format	s	Community	Local +FM
Weston-super-mare	Hutton	1.2		ST 361 588	<b>UJIMA</b>	Rhythmic Music	s	Community	Local +FM
Taunton area, Somerset	Taunton	1		ST 250 293	Celador	9/2015			
Yeovil area, Somerset	Coker Hill	2		ST 509 133	Bristol	County Gates	0.07		ST 5647 14
Frome area, Somerset	Egford Hill	uncertain: 0.3		ST 764 480					
SOUTH EAST DEVON				SW9					
Exeter, Torbay and East Devon (11C)									
<b>CAPITAL UK</b>	Contemporary	s	Global Radio	Regional					
<b>RADIO DEVON</b>	Mixed format	s	BBC	Local +FM					
<b>RADIO EXE</b>	Adult	m	Independent	Local +FM					
<b>GOLD</b>	60s, 70s and 80s Music	s	Global Radio	Network					
<b>HEART Devon</b>	Adult	s	Global Radio	Local +FM					
<b>SMOOTH RADIO</b>	Easy Listening, Oldies	s	Global Radio	Network+AM					
<b>THE VOICE</b>	Mixed Format	m	Community	Local					
Now Digital (Arqiva)	11/2002			630 000					
East Devon and West Dorset	Stockland Hill	5		ST 222 014					
Sidmouth, Devon	Sidmouth	0.3		SY 136 879					
Budleigh Salterton, Devon	Budleigh Salterton	0.6		SY 043 825					
Tiverton, Devon	Tiverton	0.3		SS 939 126					
Exeter	St Thomas (Exeter)	0.5		SX 898 922					
Teignmouth area, Devon	Holcombe Down	0.5		SX 934 752					
Ashburton, Devon	Ashburton	0.1		SX 758 687					
Torbay	Beacon Hill	5		SX 857 620					
Brixham, Devon	Brixham	0.3		SX 921 562					
Dartmouth, Devon	Kingswear	0.4		SX 887 512					



# Central England

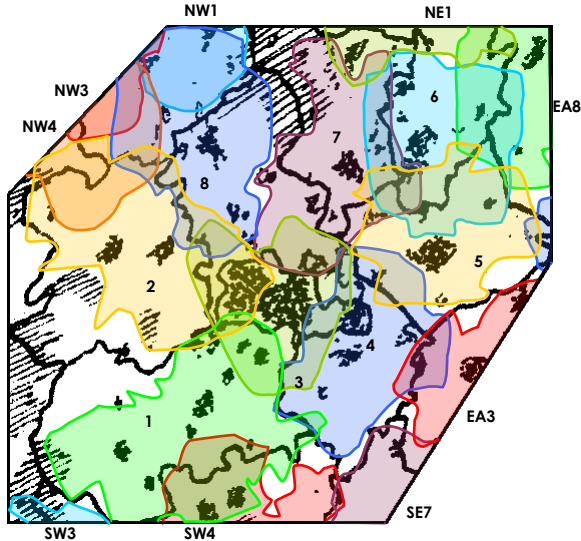

## HEREFORDSHIRE AND WORCESTERSHIRE

CE1

Herefordshire and Worcestershire (12A)

<b>FREE R</b> (Hereford & Worcs)	Contemporary	s	Bauer	Local +FM
<b>FREE RADIO 80S</b>	Oldies	m	Bauer	Regional
<b>FUN KIDS</b>	Childrens	m	Independent	National
<b>LIKE RADIO</b>	Contemporary	m	Independent	Network
<b>BBC HEREFORD &amp; WORCS</b>	Mixed format	s	BBC	Local +FM
<b>SUNSHINE 106.2</b>	Adult, Oldies	s	Laser	Local +FM

MuxCo	9/2013			600 000
Herefordshire & N Gloucestershire	Ridge Hill	4 => 5	SO 630 333	
Hereford	Hereford	0.6	SO 524 364	
Worcestershire	Great Malvern	5	SO 774 464	
North East Worcestershire	Bromsgrove	0.55	SO 948 730	
Kidderminster area	Kidderminster	1	SO 808 739	

## WOLVERHAMPTON, SHREWSBURY AND TELFORD

CE2

Wolverhampton, Black Country, Shrewsbury, Telford and SE Shropshire (11B)

<b>CAPITAL West Midlands</b>	Contemporary	s	Global Radio	Regional
<b>FREE R</b> (Wolves & Shrops)	Contemporary	s	Bauer	Local +FM
<b>FREE RADIO 80S</b>	Oldies	m	Bauer	Regional+AM
<b>HEART West Midlands</b>	Adult	s	Global Radio	Regional +FM
<b>RADIO SHROPSHIRE</b>	Mixed format	s	BBC	Local +FM
<b>SMOOTH RADIO</b> (W Mids)	Easy Listening, Oldies	s	Global Radio	Network+FM
<b>RADIO WM</b>	Mixed format	s	BBC	Local +FM
<b>RADIO XL</b>	Asian	m	Independent	Regional+AM

Now Digital (Arqiva)	31/1/2001			1 540 000
Shropshire	The Wrekin	2	SJ 628 082	
Oswestry, Shropshire	Rhosfach Farm	0.64	SJ 266 318	
Market Drayton, Shropshire	Market Drayton	0.6	SJ 669 342	
Church Stretton, Shropshire	Hazler Hill	0.64	SO 464 928	
W West Mids, SE Shrops, N Worcs	Turners Hill	4	SO 969 887	
Wolverhampton and Black Country	Sedgley Beacon	0.6	SO 922 944	
Cannock area, Staffordshire	Pye Green	0.6	SJ 987 145	

## BIRMINGHAM AREA

CE3

Birmingham, Black Country, Lichfield, Tamworth, NE Worcestershire (11C)

<b>ABSOLUTE R CLASSIC ROCK</b>	Classic Rock	m	Bauer	Network
<b>ABSOLUTE RADIO 90S</b>	90s Rock and Pop	m	Bauer	Network
<b>CAPITAL West Midlands</b>	Contemporary	s	Global Radio	Regional +FM
<b>FREE RADIO</b> (Birmingham)	Contemporary	s	Bauer	Local +FM
<b>FREE RADIO 80S</b>	Oldies	m	Bauer	Regional+AM
<b>GOLD</b>	60s, 70s and 80s Music	s	Global Radio	Network
<b>HEART West Midlands</b>	Adult	s	Global Radio	Regional +FM
<b>KISS FRESH</b>	Rhythmic New Music	m	Bauer	Network
<b>MAGIC SOUL</b>	Classic Soul	m	Bauer	Network
<b>SMOOTH RADIO</b> (W Mids)	Easy Listening, Oldies	s	Global Radio	Network+FM
<b>RADIO WM</b>	Mixed format	s	BBC	Local +FM

CE Digital (Global/Bauer)	7/6/2000			2 370 000
West Midlands, Lichfield, Tamworth	Lichfield	2.5	SK 164 043	
Birmingham	Metropolitan House	0.3	SP 055 862	
W West Mids, SE Shrops, N Worcs	Turners Hill	2	SO 969 887	
Wolverhampton and Black Country	Sedgley Beacon	0.3	SO 922 944	
SW Birmingham and NE Worcestershire	Lickey Hills	1	SO 991 752	
Redditch, Worcestershire	Headless Cross	0.3	SP 038 661	

## COVENTRY AND WARWICKSHIRE

CE4

Coventry and Warwickshire (12D)

<b>CAPITAL West Midlands</b>	Contemporary	s	Global Radio	Regional
<b>BBC COV. &amp; WARWICKS</b>	Mixed format	s	BBC	Local +FM
<b>FREE R</b> (Coventry)	Contemporary	m	Bauer	Local +FM
<b>FREE RADIO 80S</b>	Oldies	m	Bauer	Regional+AM
<b>HEART West Midlands</b>	Adult	s	Global Radio	Regional+FM
<b>SMOOTH RADIO</b> (W Mids)	Easy Listening, Oldies	s	Global Radio	Network+FM

Now Digital (Arqiva)	31/1/2001			890 000
Coventry and NW Warwickshire	Meriden	0.5	SP 257 841	
Coventry and NE Warwickshire	Shilton	0.5	SP 410 837	
Coventry	Samuel Vale House	0.5	SP 331 795	
Nuneaton, Warwickshire	Harthill Quarry	0.5	SP 337 937	
Hinckley, Leicestershire	Barwell Water Tower	0.5	SP 452 970	
Leamington Spa	Leamington Spa	0.5	SP 329 663	
East Warwickshire	Daventry	1.0	SP 587 621	
South Warwickshire	Ilmington	2.0	SP 196 426	

## LEICESTERSHIRE

CE5

Leicestershire (11B)

<b>CAPITAL East Midlands</b>	Contemporary	s	Global Radio	Regional +FM
<b>CHILL</b>	Chill-out	s	Global Radio	Network
<b>GEM 106</b>	Adult	s	Bauer	Regional +FM
<b>GOLD</b>	60s, 70s and 80s Music	s	Global Radio	Network
<b>HEART</b>	Adult	s	Global Radio	National
<b>RADIO LEICESTER</b>	Mixed format	s	BBC	Local +FM
<b>LRB DIGITAL</b>	Muslim Community	m	Independent	Network
<b>SABRAS SOUND</b>	Asian	m	Independent	Local+AM
<b>SANSKR RADIO</b>	Asian	m	Independent	Local
<b>SMOOTH RADIO</b> (E Mids)	Easy Listening, Oldies	m	Communicorp	Regional +FM

Now Digital (Arqiva)	11/2002			870 000
West and Central Leicestershire	Copt Oak	1.8 => 2.5	SK 483 126	
Central Leicestershire	Houghton on the Hill	1.2	SK 675 044	
Leicester	Leicester Cardinal	0.3	SK 592 047	
North West Leicestershire	Bardon Hill	0.6	SK 461 132	
Loughborough and Shepshed area	Shepshed Nook	0.6	SK 489 191	
North East Leicestershire	Waltham	1.2	SK 809 233	

## NOTTINGHAM

CE6

South and Central Nottinghamshire (12C)

<b>CAPITAL East Midlands</b>	Contemporary	s	Global Radio	Regional +FM
<b>CHILL</b>	Chill-out	s	Global Radio	Network
<b>GEM 106</b>	Adult	s	Bauer	Regional +FM
<b>GOLD</b>	60s, 70s and 80s Music	s	Global Radio	Network +AM
<b>HEART</b>	Adult	s	Global Radio	National
<b>RADIO NOTTINGHAM</b>	Mixed format	s	BBC	Local +FM
<b>SMOOTH RADIO</b> (E Mids)	Easy Listening, Oldies	m	Communicorp	Regional +FM

Now Digital (Arqiva)	30/4/2004			1 210 000
Nottinghamshire and N Leicestershire	Waltham	4	SK 809 233	
Nottingham area	Mapperley Ridge	1	SK 582 428	
NW Nottingham and Eastwood area	Nottingham UHF	0.6	SK 503 435	
Central Nottinghamshire	Mansfield Fishponds Hill	1	SK 514 606	

## DERBYSHIRE

CE7

South and Central Derbyshire, East Staffordshire (10B)

<b>RADIO DERBY</b>	Mixed format	s	BBC	Local +FM
<b>CAPITAL East Midlands</b>	Contemporary	s	Global Radio	Regional +FM
<b>GEM 106</b>	Adult	s	Bauer	Regional +FM
<b>GOLD</b>	60s, 70s and 80s Music	s	Global Radio	Network +AM
<b>HEART</b>	Adult	s	Global Radio	National
<b>SMOOTH RADIO</b> (E Mids)	Easy Listening, Oldies	m	Communicorp	Regional +FM

Now Digital (Arqiva)	7/2014			700 000
Derby area	Quarndon	3	SK 332 419	
Wirksworth, Derbyshire	Bolehill	0.6	SK 295 553	
Matlock & Bakewell, Derbyshire	Stanton Moor	1.6	SK 246 637	
East Staffordshire	Lichfield	4.9	SK 164 043	

## STOKE

CE8

Stoke-on-Trent, West Staffordshire and South East Cheshire (12D)

<b>SIGNAL 1</b>	Contemporary, Adult	s	Wireless	Local +FM
<b>SIGNAL 2</b>	Oldies	s	Wireless	Local +FM
<b>SIGNAL 80S</b>	80s music	s	Wireless	Local
<b>RADIO STOKE</b>	Mixed format	s	BBC	Local +FM
<b>TOTAL ACCESS</b>	Contemporary, New Music	s	Wireless	Network

Switch Digital	5/2004			1 090 000
North East Staffs and East Cheshire	Alsagers Bank	0.64	SJ 812 478	
East Cheshire	Sutton Common	0.5	SJ 933 676	
South East Cheshire & Stoke-on-Trent	Mow Cop	2	SJ 859 577	
Stoke-on-Trent area	Tick Hill	2	SJ 963 451	
Stone area, Staffordshire	Staffordshire Fire HQ	0.3	SJ 905 308	
Stafford area	Pye Green	0.85	SJ 987 145	

**BIRMINGHAM TRIAL**

North East Birmingham (9A)

ANGEL RADIO	Nostalgia	m	Community	Network
BIG CITY RADIO	Mixed Format	m	Community	Local +FM
GAYDIO	Gay Community	m	Independent	Network
LIKE RADIO	Contemporary	m	Independent	Network
LONDON GREEK RADIO	Greek	s	Independent	Network
<b>DAB+</b>				
AMBUR RADIO	Asian	s	Community	Local +FM
THE BEAT	Adult, Contemporary	s	MKFM	Regional
BLACK COUNTRY RADIO	Mixed Format	s	Community	Local +FM
RADIO CAROLINE	Classic Rock	s	Independent	Network
RADIO CENTRAL	Asian	s	Community	Local
COLOURFUL RADIO	Black Community	m	Independent	Network
GORGEOUS FM	Contemporary, Adult	s	Community	Local
SOLAR RADIO	Soul	s	Independent	Network
STARPOINT SOUL	Soul Music	s	Independent	Network
SWITCH RADIO	Mixed Format	s	Community	Local +FM
TIMELESS RADIO	Nostalgia, Easy Listening	m	Independent	Network
UNITY FM	Muslim Community	m	Community	Local +FM
TOUCH	Adult, Contemporary	s	Independent	Regional

9/2015

Birmingham area Castle Vale 0.1 SP 140 914

**HERTFORDSHIRE, BEDFORDSHIRE AND BUCKINGHAMSHIRE**

EA2

Hertfordshire, Bedfordshire and Buckinghamshire (10D)

THE BEAT	Adult, Contemporary	m	MKFM	Local
BOB FM	Oldies, Adult, Rock	m	Independent	Local +FM
CAPITAL UK	Contemporary	s	Global Radio	Network
CONNECT FM	Adult, Oldies	m	Adventure	Local
ENCORE	Musical Theatre	s	UKRD	Network
HEART Home Counties	Adult	s	Global Radio	Local +FM
MKFM	Mixed Format	m	MKFM	Local +FM
SMOOTH RADIO	Easy Listening, Oldies	s	Global Radio	Network+AM
BBC THREE COUNTIES R	Mixed format	s	BBC	Local +FM
Now Digital (Arqiva)		2/2013	2 280 000	
South East & Central Hertfordshire	Epping Green	2	TL 292 067	
West Hertfordshire	Hemel Hempstead	4	TL 088 045	
South Beds, West Herts & East Bucks	Zouches Farm	0.49	TL 045 210	
Bedfordshire and North Herts	Sandy Heath	4.0	TL 204 494	
Milton Keynes area	Bow Brickhill	2.74	SP 914 342	
Aylesbury area	Aylesbury Tel Exch	0.6	SP 819 141	
High Wycombe area	Chepping Wycombe	0.6	SU 877 911	
Letchworth and Hitchin	Letchworth	0.025	TL 209 313	
Stevenage	Pin Green	0.06	TL 249 256	

**NORTHAMPTONSHIRE**

EA3

Northamptonshire (10C)

CAPITAL UK	Contemporary	s	Global Radio	Network
HEART (Northants)	Adult	s	Global Radio	Local +FM
RADIO NORTHAMPTON	Mixed format	s	BBC	Local +FM
SMOOTH RADIO	Easy Listening, Oldies	s	Global Radio	Network+AM
Now Digital (Arqiva)		3/2013	650 000	
West Northamptonshire	Daventry	1.2	SP 587 621	
Towcester	Towcester Potcote Fm	0.25	SP 665 524	
Northampton area	Northampton	1.2	SP 760 647	
East Northampton	Ecton Hall Estate	0.3	SP 833 640	
East Northamptonshire	Geddington	5	SP 908 839	
Wellingborough & Rushden, Northants	Irthlingborough Rd	0.3	SP 905 674	

**PETERBOROUGH**

EA4

North Cambridgeshire and South Lincolnshire (12D)

RADIO CAMBRIDGESHIRE	Mixed format	s	BBC	Local +FM
CAPITAL UK	Contemporary	s	Global Radio	Network
GOLD	60s, 70s and 80s Music	s	Global Radio	Network
HEART Cambridgeshire	Adult	s	Global Radio	Local +FM
SMOOTH RADIO	Easy Listening, Oldies	s	Global Radio	Network+AM
Now Digital (Arqiva)		2/2003	540 000	
Cambridgeshire and S Lincolnshire	Peterborough	6.3	TL 127 913	
Northamptonshire	Stoke Doyle	0.6	TL 021 875	
Huntingdon & St Ives, Cambridgeshire	Hitchingbrooke	0.25 => 0.6	TL 227 719	
Chatteris area, Cambridgeshire	Chatteris E	plan	TL 387 861	
Wisbech area, Cambridgeshire	Wisbech	0.3	TF 462 086	
Holbeach area, South Lincolnshire	Holbeach	0.3	TF 364 263	
Spalding, Lincolnshire	Spalding Drove	1.2	TF 254 211	
South Lincolnshire	Kirkby Underwood	0.5	TF 058 273	
Stamford, South West Lincolnshire	Stamford Old Quarry	1.2	TF 019 080	

**CAMBRIDGESHIRE**

EA5

South and Central Cambridgeshire (11C)

RADIO CAMBRIDGESHIRE	Mixed format	s	BBC	Local +FM
CAPITAL UK	Contemporary	s	Global Radio	Network
GOLD	60s, 70s and 80s Music	s	Global Radio	Network
HEART Cambridgeshire	Adult	s	Global Radio	Local +FM
SMOOTH RADIO	Easy Listening, Oldies	s	Global Radio	Network+AM
Now Digital (Arqiva)		30/9/2004	490 000	
Cambridge area	Madingley	2	TL 392 594	
South West Cambridgeshire & East Beds	Sandy Heath	1.2	TL 204 494	
Ely, Cambridgeshire	Ely Water Tower	0.3	TL 541 801	
SE Cambridgeshire and Newmarket	Cheveley	2.4	TL 683 601	
North West Essex	Sewards End	1	TL 573 395	

**SUFFOLK**

EA6

Suffolk (10C)

FUN KIDS	Childrens	m	Independent	National
SUFFOLK FIRST	Oldies, Country	m	Lincs	Local
HEART East Anglia	Adult	s	Global Radio	Local +FM
SMOOTH RADIO	Easy Listening, Oldies	s	Global Radio	Local +AM
RADIO SUFFOLK	Mixed format	s	BBC	Local +FM

**DAB+**

CHRIS COUNTRY	Country	m	Ind/Nation	Network
---------------	---------	---	------------	---------

Muxco

7/10/2016	
Suffolk	Mendlesham 2.1 TM 122 641
West Suffolk	Puttocks Hill 2 TL 896 696
Ipswich	Warren Heath 1 TM 190 425
Felxtowe, Suffolk	Felxtowe Walton Ave 0.6 TM 291 334

**Eastern England**

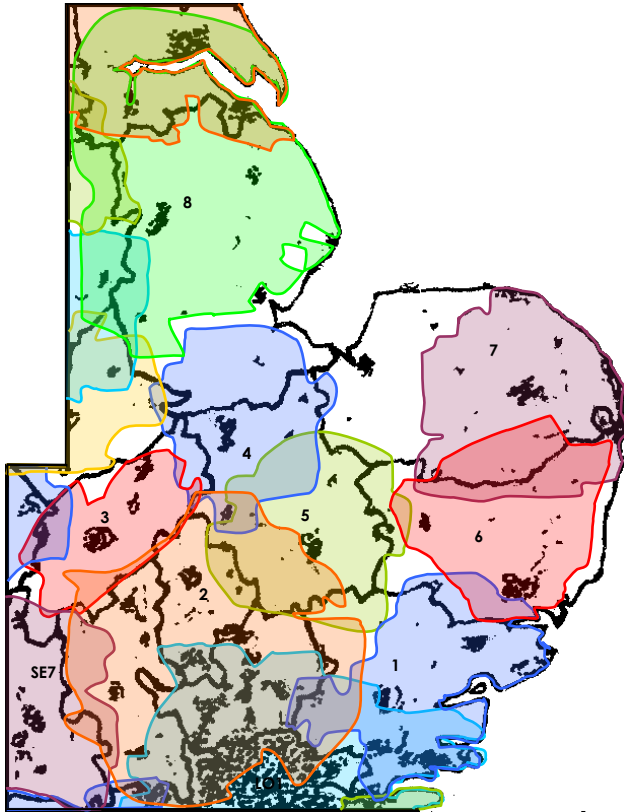

**ESSEX**

EA1

Essex county (excluding NW corner) (12D)

CAPITAL UK	Contemporary	s	Global Radio	Network
ENCORE	Musical Theatre	s	UKRD	Network
BBC ESSEX	Mixed format	s	BBC	Local +FM
RADIO ESSEX	Adult, Oldies	m	Adventure	Local
GOLD	60s, 70s and 80s Music	s	Global Radio	Network
HEART Essex	Adult	s	Global Radio	Local +FM
SMOOTH RADIO	Easy Listening, Oldies	s	Global Radio	Network+AM
Now Digital (Arqiva)		5/2002	1 490 000	
South East Essex	Benfleet	1.2	TQ 790 867	
Southend, Essex	Maitland House	1	TQ 882 857	
Basildon and South West Essex	Westley Heights	0.1	TQ 680 860	
Harlow area	Rye Hill	0.25	TL 449 067	
Chelmsford and West Essex	Bakers Wood	1	TL 660 034	
Chelmsford and East Essex	Great Braxted	0.5	TL 870 150	
Braintree, Essex	Braintree	0.5	TL 775 217	
North Essex	Sudbury	1	TL 913 376	
Colchester	Colchester Depot	0.5	TM 013 283	
North East Essex	Manningtree	0.2	TM 123 295	
Clacton area, Essex	Clacton East	0.12	TM 182 164	

**NORFOLK**

EA7

East and Central Norfolk and NE Suffolk (10B)

<b>CAPITAL UK</b>	Contemporary	s	Global Radio	Network
<b>GOLD</b>	60s, 70s and 80s Music	s	Global Radio	Network
<b>HEART East Anglia</b>	Adult	s	Global Radio	Local +FM
<b>RADIO NORFOLK</b>	Mixed format	s	BBC	Local +FM
<b>SMOOTH RADIO</b>	Easy Listening, Oldies	s	Global Radio	Local +AM
Now Digital (Araiva)		4/2003: Moved from 11B 9/9/2015		790 000
East & Central Norfolk and NE Suffolk	Stoke Holy Cross	1.2	TG 258 026	
Norwich	Norwich Central	0.3	TG 237 098	
Dereham, Norfolk	Daffy Green	1.2	TF 944 099	
Thefford, Norfolk	Thefford MOD	0.25	TL 864 843	
South Norfolk	Mendlesham	2.0	TM 122 641	
Lowestoft area, Suffolk	Oulton	0.25	TM 523 942	
Great Yarmouth area, Norfolk	Great Yarmouth	0.25	TG 520 076	
Caister & Hemsby area, Norfolk	Caister Pump Lane	0.49	TG 513 133	
Hickling area, Norfolk	Hickling Stubb Rd	0.3	TG 419 224	
North Walsham, Norfolk	North Walsham	0.07	TG 279 308	
Cromer & Sheringham, Norfolk	West Runton	0.2	TG 186 412	

**LINCOLNSHIRE**

EA8

Lincolnshire, North Lincolnshire and Hull (12A)

<b>COMPASS FM</b>	Oldies, Soft	s	Lincs	Local +FM
<b>KCFM</b>	Adult, Oldies	s	Lincs	Local +FM
<b>LINCS FM</b>	Adult, Contemporary	s	Lincs	Local +FM
<b>RADIO LINCOLNSHIRE</b>	Mixed format	s	BBC	Local +FM
DAB+				
<b>RADIO NEWARK</b>	Mixed Format	s	Community	Local +FM
MuxCo		1/10/2015		840 000
Lincolnshire	Belmont	4.45	TF 217 837	
North Lincolnshire and East Yorks	High Hunsley	5	SE 945 350	
Lincoln	Lincoln Clayton Rd	0.6	SK 972 686	
Grantham, Lincolnshire	Grantham Newgate	0.6	SK 947 365	

**CAMBRIDGE TRIAL**

Cambridge (7D)

<b>ANGEL RADIO</b>	Nostalgia	m	Community	Local
<b>CAMBRIDGE 105</b>	Mixed Format	s	Community	Local +FM
<b>CHRIS COUNTRY</b>	Country	s	Ind/Nation	Network
<b>ELECTRIC</b>	Dance	s	Community	Local
<b>GAYDIO</b>	Gay	s	Independent	Network
<b>STAR 107</b>	Adult	s	Independent	Local +FM
DAB+				
<b>ZACK FM</b>	Mixed Format	s	Community	Local
UKRD		9/2015		
Cambridge	Cambridge	0.05	TL 455 577	
Cambridge	Gog Magog	0.1	TL 491 533	

**NORWICH TRIAL**

Norwich City area (9A)

<b>RADIO CAROLINE</b>	Classic Rock	s	Independent	Network
<b>FUTURE RADIO</b>	Mixed Format	s	Community	Local +FM
<b>JAZZ FM</b>	Jazz and Soul	s	Independent	National
<b>RADIO NORWICH</b>	Adult	s	Media Aspect	Local + FM
DAB+				
<b>ABOUT NORWICH</b>	Test transmissions	s	Community	Local
<b>ANGEL RADIO</b>	Nostalgia	m	Community	Local
<b>THE BEAT</b>	Adult, Contemporary	s	MKFM	Regional
<b>CAMBRIDGE 105</b>	Mixed Format	s	Community	Local +FM
<b>CHRIS COUNTRY</b>	Country	s	Ind/Nation	Network
<b>CLASSICAL 1</b>	Classical	s	Community	Local
<b>CYBER HOT HITS</b>	Contemporary Pop	s	Independent	Network
<b>CYBER ROCK</b>	Classic Rock	s	Independent	Network
<b>NME 1</b>	Rock	s	Independent	Network
<b>NME 2</b>	Contemporary Rock	s	Independent	Network
<b>SOLAR RADIO</b>	Soul	s	Independent	Network
<b>TOTALLY RADIO</b>	Mixed Music	s	Network	Network
<b>WEATHER 24/7 RADIO</b>	Weather	m	Independent	Local
<b>ZACK FM</b>	Mixed Format	s	Community	Local
Future Digital Norfolk		8/2015		
Norwich City area	Markham Tower	0.1	TG 213 109	

**North East England**

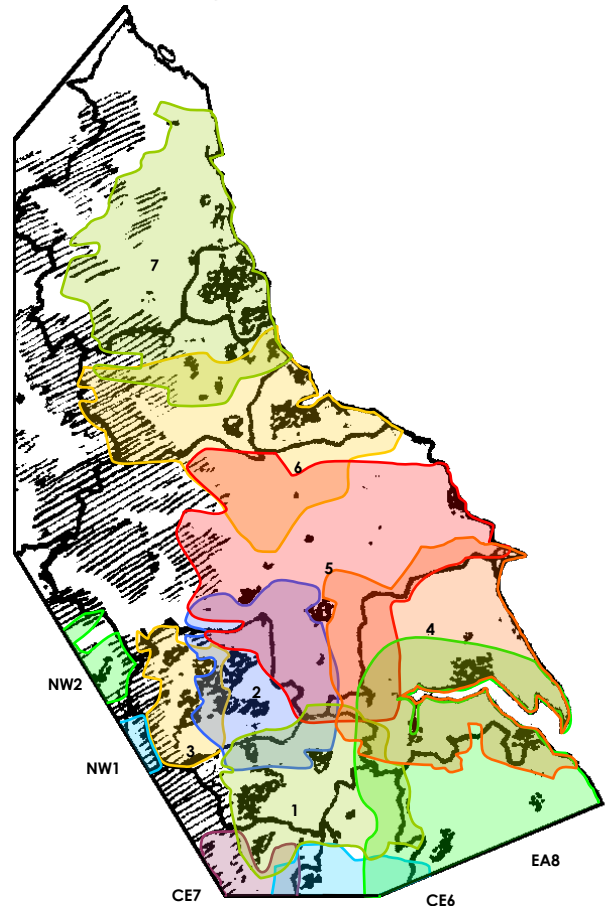

**SOUTH YORKSHIRE**

NE1

South Yorkshire, North East Derbyshire and Bassetlaw (11C)

<b>ABSOLUTE R CLASSIC ROCK</b>	Classic Rock	m	Bauer	Network
<b>ABSOLUTE RADIO 90S</b>	90s Rock and Pop	m	Bauer	Network
<b>CAPITAL Yorkshire</b>	Contemporary	s	Global Radio	Regional +FM
<b>HALLAM FM</b>	Contemporary, Adult	s	Bauer	Local +FM
<b>HALLAM 2</b>	Oldies	s	Bauer	Regional+AM
<b>HEART Yorkshire</b>	Adult	s	Communicorp	Regional +FM
<b>THE HITS</b>	Contemporary	m	Bauer	Network
<b>KISS FRESH</b>	Rhythmic New Music	m	Bauer	Network
<b>RADIO SHEFFIELD</b>	Mixed format	s	BBC	Local +FM
<b>SMOOTH RADIO</b>	Easy Listening, Oldies	s	Global Radio	Network
<b>TRAX FM</b>	Adult	m	Lincs	Local +FM
Bauer Digital		10/2000		1 670 000
Sheffield and Rotherham	Sheffield Tupton Hill	1.1	SK 324 870	
Chesterfield area	Chesterfield	1	SK 383 764	
Barnsley area, South Yorkshire	Ardley	2	SE 390 061	
Doncaster and North Notts	Clifton	1	SK 518 959	
Refford area, Nottinghamshire	Clarborough	1.2	SK 742 838	
Doncaster area, South Yorkshire	Shaftesbury House	0.1	SE 603 042	
Thorne area, South Yorkshire	Hallam Castings	uncertain: 0.6	SE 697 138	

**LEEDS**

NE2

Leeds and Wakefield area (12D)

<b>ABSOLUTE R CLASSIC ROCK</b>	Classic Rock	m	Bauer	Network
<b>ABSOLUTE RADIO 90S</b>	90s Rock and Pop	m	Bauer	Network
<b>RADIO AIRE FM</b>	Contemporary, Adult	s	Bauer	Local +FM
<b>RADIO AIRE 2</b>	Oldies	s	Bauer	Regional+AM
<b>CAPITAL Yorkshire</b>	Contemporary	s	Global Radio	Regional +FM
<b>HEART Yorkshire</b>	Adult	s	Communicorp	Regional +FM
<b>THE HITS</b>	Contemporary	m	Bauer	Network
<b>KISS FRESH</b>	Rhythmic New Music	m	Bauer	Network
<b>MAGIC SOUL</b>	Classic Soul	m	Bauer	Network
<b>RADIO LEEDS</b>	Mixed format	s	BBC	Local +FM
<b>SMOOTH RADIO</b>	Easy Listening, Oldies	s	Global Radio	Network
Bauer Digital		5/2001		1 410 000
West Yorkshire	Emley Moor	5	SE 222 128	
Leeds and Wakefield area	Morley	1	SE 283 268	
Leeds	Beecroft Hill	0.98	SE 237 350	
Otley area, West Yorkshire	Hunterstone	1.1	SE 213 515	

**BRADFORD, HUDDERSFIELD AND HALIFAX**

NE3

Bradford, Huddersfield and Halifax areas (11B)

<b>ASIAN SOUND RADIO</b>	Asian	m	Asian Sound	Regional
<b>CAPITAL Yorkshire</b>	Contemporary	s	Global Radio	Regional +FM
<b>HEART Yorkshire</b>	Adult	m	Communicorp	Regional +FM
<b>RADIO LEEDS</b>	Mixed format	s	BBC	Local +FM
<b>PULSE 1</b>	Contemporary, Adult	s	Wireless	Local +FM
<b>PULSE 2</b>	Oldies	s	Wireless	Local +AM
<b>PULSE 80S</b>	80s music	s	Wireless	Local
<b>SUNRISE RADIO YORKSHIRE</b>	Asian	m	Sunrise Yorks	Network +FM
<b>TOTAL ACCESS</b>	Contemporary, New Music	s	Wireless	Network
Switch Digital	10/2002		1 040 000	
Huddersfield and Holmfirth	Holme Moss	plan: 0.2	SE 095 041	
Huddersfield and Halifax	Ainley Top	1	SE 124 197	
West Halifax	Luddenden	1	SE 048 248	
Bradford, Cleckheaton, Batley	Westgate Hill	1.61	SE 203 295	
Bradford area	Idle	0.3	SE 163 374	
Keighley area, West Yorks	Keighley	1	SE 069 444	
Dewsbury and Wakefield area	Emley Moor	0.075	SE 222 128	

**HUMBERSIDE**

NE4

Hull, East Yorkshire, North and North East Lincolnshire (10D; Likely to move to 10D)

<b>ABSOLUTE R CLASSIC ROCK</b>	Classic Rock	m	Bauer	Network
<b>ABSOLUTE RADIO 90S</b>	90s Rock and Pop	m	Bauer	Network
<b>CAPITAL Yorkshire</b>	Contemporary	s	Global Radio	Regional +FM
<b>GOLD</b>	60s, 70s and 80s Music	s	Global Radio	Network
<b>THE HITS</b>	Contemporary	s	Bauer	Network
<b>KISS FRESH</b>	Rhythmic New Music	m	Bauer	Network
<b>RADIO HUMBERSIDE</b>	Mixed format	m	BBC	Local +FM
<b>MAGIC SOUL</b>	Classic Soul	m	Bauer	Network
<b>SMOOTH RADIO</b>	Easy Listening, Oldies	s	Global Radio	Network
<b>VIKING FM</b>	Contemporary, Adult	s	Bauer	Local +FM
<b>VIKING 2</b>	Oldies	s	Bauer	Regional+AM
Bauer Digital	12/2001; Moved from 11B 1/9/2016		970 000	
East Yorkshire and North Lincolnshire	High Hunsley	5	SE 945 350	
Kingston upon Hull	Hull Clough Road	0.3	TA 098 312	
Patrington & Withernsea, East Yorkshire	Patrington	0.6	TA 345 223	
North East Lincolnshire	Grimsby ATE	0.2	TA 272 096	
Barnetby-le-wold, North Lincolnshire	Coskills Farm	uncertain: 0.1	TA 048 102	
Scunthorpe, North Lincolnshire	Scunthorpe VHF	1	SE 882 092	
North West East Yorkshire	Garrowby Hill	1.2	SE 812 568	
Bridlington, East Yorkshire	Buckton Barn	1	TA 165 714	

**NORTH YORKSHIRE**

NE5

North Yorkshire (10C)

<b>CAPITAL Yorkshire</b>	Contemporary	s	Global Radio	Regional +FM
<b>COAST AND COUNTY R</b>	Oldies	m	Independent	Regional
<b>ENCORE</b>	Musical Theatre	s	UKRD	Network
<b>GREAT YORKSHIRE RADIO</b>	Adult	m	Independent	Regional
<b>MINSTER FM</b>	Adult	s	UKRD	Local +FM
<b>RATHERGOOD RADIO</b>	Adult	m	View TV	Regional
<b>SMOOTH RADIO</b>	Easy Listening, Oldies	s	Global Radio	Network
<b>STRAY FM</b>	Adult	s	UKRD	Local +FM
<b>BBC RADIO YORK</b>	Mixed format	s	BBC	Local +FM
<b>YORKSHIRE COAST RADIO</b>	Adult	s	UKRD	Local +FM
MuxCo	17/12/2014		690 000	
North Yorkshire	Bilsdale West Moor	10	SE 553 962	
South & Central North Yorks	Acklam Wald	2	SE 795 619	
Harrogate, North Yorkshire	Harrogate Hildebrand	2	SE 269 556	
Scarborough & E North Yorks	Oliver's Mount	2	SX 040 869	

**TEESIDE**

NE6

Cleveland, South Durham and NE North Yorkshire (11B)

<b>ABSOLUTE R CLASSIC ROCK</b>	Classic Rock	m	Bauer	Network
<b>ABSOLUTE RADIO 90S</b>	90s Rock and Pop	m	Bauer	Network
<b>CAPITAL North East</b>	Contemporary	s	Global Radio	Regional +FM
<b>HEART North East</b>	Adult	s	Global Radio	Regional +FM
<b>THE HITS</b>	Contemporary	m	Bauer	Network
<b>KISS FRESH</b>	Rhythmic New Music	m	Bauer	Network
<b>MAGIC SOUL</b>	Classic Soul	m	Bauer	Network
<b>SMOOTH RADIO (NE)</b>	Easy Listening, Oldies	s	Communicorp	Regional +FM
<b>BBC TEES</b>	Mixed format	s	BBC	Local +FM
<b>TFM</b>	Contemporary, Adult	s	Bauer	Local +FM
<b>TFM 2</b>	Oldies	s	Bauer	Regional+AM
Bauer Digital	6/2001		980 000	
Cleveland, Durham & North Yorkshire	Bilsdale West Moor	2	SE 553 962	
Northallerton, North Yorkshire	Ashbourne House	0.3	SE 395 936	
Cleveland	Eston Nab	4	NZ 569 183	
South County Durham	Brusseton	1	NZ 206 249	
Crook and Willington, County Durham	Constantine Farm	0.3	NZ 171 336	
Teesdale, County Durham	Romaldkirk	1	NY 974 220	

**TYNE AND WEAR**

NE7

Tyne &amp; Wear, Northumberland and North East Durham (11C)

<b>ABSOLUTE R CLASSIC ROCK</b>	Classic Rock	m	Bauer	Network
<b>ABSOLUTE RADIO 90S</b>	90s Rock and Pop	m	Bauer	Network
<b>CAPITAL North East</b>	Contemporary	s	Global Radio	Regional +FM
<b>HEART North East</b>	Adult	s	Global Radio	Regional +FM
<b>THE HITS</b>	Contemporary	m	Bauer	Network
<b>KISS FRESH</b>	Rhythmic New Music	m	Bauer	Network
<b>MAGIC SOUL</b>	Classic Soul	m	Bauer	Network
<b>METRO RADIO</b>	Contemporary, Adult	s	Bauer	Local +FM
<b>METRO RADIO 2</b>	Oldies	s	Bauer	Regional+AM
<b>RADIO NEWCASTLE</b>	Mixed format	s	BBC	Local +FM
<b>SMOOTH RADIO (NE)</b>	Easy Listening, Oldies	s	Communicorp	Regional +FM
Bauer Digital	11/2000		1 820 000	
Tyneside, Durham, S Northumberland	Burnhope	4.38 → 5	NZ 184 474	
Durham	Durham	0.3	NZ 236 423	
Weardale, County Durham	Weardale	1	NZ 025 384	
Consett area, County Durham	Shotleyfield	0.3	NZ 065 532	
Hexham and Tyne Valley	Newton	0.6	NZ 036 653	
North East Newcastle	Kenton	0.1	NZ 214 674	
West Tyneside and Tyne Valley	Fenham	0.2	NZ 216 648	
Newcastle and Gateshead	Cale Cross House	0.3	NZ 251 639	
Sunderland area	Sunderland Hendon	0.8	NZ 409 556	
Tynemouth and Whitley Bay area	Whitley Bay	0.1	NZ 350 713	
South East Northumberland	Morpeth	1.1	NZ 218 865	
Alnwick area, Northumberland	Peppermore Farm	1.2	NU 224 152	

**North West England and Wales****GREATER MANCHESTER**

NW1

Greater Manchester, North and East Cheshire (12C)

<b>ABSOLUTE RADIO 90S</b>	90s Rock and Pop	m	Bauer	Network
<b>ASIAN SOUND RADIO</b>	Asian	m	Asian Sound	Local +AM
<b>CAPITAL Manchester</b>	Contemporary	s	Global Radio	Regional +FM
<b>GOLD</b>	60s, 70s and 80s Music	s	Global Radio	Network +AM
<b>HEART North West</b>	Adult	s	Global Radio	Regional +FM
<b>THE HITS</b>	Contemporary	m	Bauer	Network
<b>KEY 103</b>	Contemporary, Adult	s	Bauer	Local +FM
<b>KEY 2</b>	Oldies	s	Bauer	Regional+AM
<b>KISS FRESH</b>	Rhythmic New Music	m	Bauer	Network
<b>RADIO MANCHESTER</b>	Mixed format	s	BBC	Local +FM
<b>SMOOTH RADIO (NW)</b>	Easy Listening, Oldies	s	Communicorp	Regional +FM
CE Digital (Global/Bauer)	7/6/2000; Moved from 11C 25/5/2016		3 240 000	
Greater Manchester and North Cheshire	Winter Hill	4	SD 660 144	
Greater Manchester	Sunley Building	0.5	SJ 844 983	
Rochdale area	Littleborough	0.6	SD 950 166	
Upper Tame Valley, Gt Manchester	Saddleworth	0.6	SD 987 050	
East Cheshire	Sutton Common	1	SJ 933 676	

**LANCASHIRE**

NW2

Central, East, West and South Lancashire (12A)

<b>ABSOLUTE R CLASSIC ROCK</b>	Classic Rock	m	Bauer	Network
<b>ABSOLUTE RADIO 90S</b>	90s Rock and Pop	m	Bauer	Network
<b>CAPITAL Manchester</b>	Contemporary	s	Global Radio	Regional
<b>HEART North West</b>	Adult	s	Global Radio	Regional +FM
<b>THE HITS</b>	Contemporary	m	Bauer	Network
<b>KISS FRESH</b>	Rhythmic New Music	m	Bauer	Network
<b>RADIO LANCASHIRE</b>	Mixed format	s	BBC	Local +FM
<b>ROCK FM</b>	Contemporary, Adult	s	Bauer	Local +FM
<b>ROCK FM 2</b>	Oldies	s	Bauer	Regional+AM
<b>SMOOTH RADIO (NW)</b>	Easy Listening, Oldies	s	Communicorp	Regional +FM
<b>2BR</b>	Adult, Oldies	m	UKRD	Local +FM
Bauer Digital	9/2001		1 520 000	
Lancashire	Winter Hill	3	SD 660 144	
Burnley & Colne Valley, Lancs	Pendle Forest	1.5 → 5	SD 825 384	
Darwen, Lancashire	Darwen	0.6	SD 708 223	
Blackpool	Princess Street	1.2	SD 309 352	

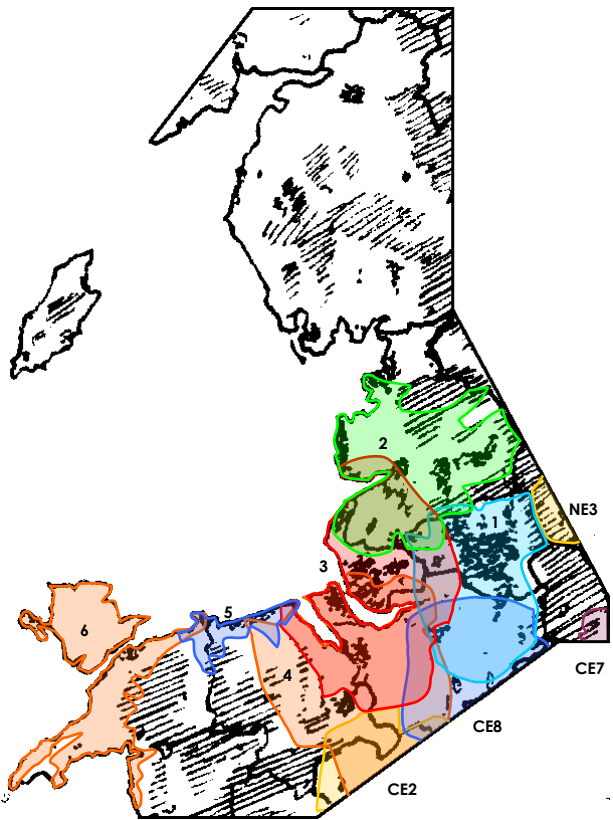

**NORTH WALES** NW5

North Clwyd and NE Gwynedd (12D)

<b>CAPITAL</b> (NW &N Wales)	Contemporary	s	Global Radio	Regional +FM
<b>CAPITAL CYMRU</b>	Contemporary, Welsh	s	Global Radio	Regional
<b>RADIO CYMRU</b>	Welsh Language	*	BBC	Regional +FM
<b>RADIO CYMRU 2</b>	Welsh Language	*	BBC	Regional
<b>DRAGON RADIO</b>	Oldies	s	Nation	Regional
<b>NATION RADIO</b>	Adult, Contemporary	s	Nation	Regional
<b>SMOOTH R</b> (NW &N Wales)	Easy Listening, Oldies	s	Global Radio	Network
<b>RADIO WALES</b>	Mixed format	s	BBC	Regional +FM

\* Radio Cymru and Radio Cymru 2 are stereo when sharing programmes and mono otherwise

MuxCo	12/12/2014	200 000	
Conwy & Llandudno, Conwy	Conwy	0.5	SH 781 765
Colwyn Bay area, Conwy	Penmaen Rhos	0.6	SH 877 779
Rhyl and Prestatyn, Denbighshire	Gwaenysgor	0.65	SJ 077 817

**NORTH WEST WALES** NW6

North West Wales (10D)

<b>CAPITAL</b> (NW &N Wales)	Contemporary	s	Global Radio	Regional
<b>CAPITAL CYMRU</b>	Contemporary, Welsh	s	Global Radio	Regional +FM
<b>RADIO CYMRU</b>	Welsh Language	*	BBC	Regional +FM
<b>RADIO CYMRU 2</b>	Welsh Language	*	BBC	Regional
<b>DRAGON RADIO</b>	Oldies	s	Nation	Regional
<b>NATION RADIO</b>	Adult, Contemporary	s	Nation	Regional
<b>SMOOTH R</b> (NW &N Wales)	Easy Listening, Oldies	s	Global Radio	Network
<b>RADIO WALES</b>	Mixed format	s	BBC	Regional +FM

\* Radio Cymru and Radio Cymru 2 are stereo when sharing programmes and mono otherwise

MuxCo	12/12/2014	180 000	
West and North Gwynedd	Arfon	5	SH 476 463
Holyhead area, Anglesey	Holyhead South Stack	1	SH 213 822
Amlwch, Anglesey	Amlwch Nebo	0.6	SH 471 906
N Gwynedd, Anglesey, N Conwy	Llanddona	3.6	SH 782 810

**MANCHESTER TRIAL**

Manchester (10B)

All Services use DAB+

<b>RADIO ASIAN FEVER</b>	Asian	s	Community	Network
<b>CHRIS COUNTRY</b>	Country	s	Ind/Nation	Network
<b>COLOURFUL RADIO</b>	Black Community	s	Independent	Network
<b>RADIO DEAD</b>	Oldies	s	Independent	Local
<b>DELITE RADIO</b>	Soul	s	Community	Network
<b>RADIO DIAMOND</b>	Soul, Reggae, Rap	s	Community	Local
<b>FLAME CCR</b>	Christian	s	Community	Regional
<b>GAYDIO</b>	Gay Community	s	Independent	Network +FM
<b>HERITAGE RADIO</b>	Muslim Community	m	Community	Local
<b>LIKWID</b>	Dance	s	Community	Local
<b>LONDON GREEK RADIO</b>	Greek	s	Independent	Network
<b>LOVE 80S</b>	80s Music	m	Dee Radio	Regional
<b>MAX 80S</b>	80s Music	s	Independent	Local
<b>MCR LIVE</b>	Mixed Format	m	Community	Local
<b>MI SOUL</b>	Soul Music	s	Independent	Regional
<b>NONSTOP 90S</b>	90s Music	s	Independent	Network
<b>PENKY WIND-UPS</b>	Comedy	m	Independent	Local
<b>RAINBOW RADIO</b>	African Community	m	Community	Local
<b>REVOLUTION</b>	Adult	m	Independent	Local
<b>RADIO SANGAM</b>	Asian	s	Community	Regional
<b>SOLAR RADIO</b>	Soul	s	Independent	Network
<b>SUNRISE RADIO (Yorkshire)</b>	Asian	s	Independent	Regional
<b>TIMELESS RADIO</b>	Nostalgia, Easy Listening	s	Independent	Network
<b>TRAFFORD SOUND</b>	Mixed Format	m	Community	Local
<b>UNITY RADIO</b>	Dance and Rhythm	s	Community	Local +FM

Niacom	8/2015		
Manchester	Manchester One	0.1	SJ 842 979

**LIVERPOOL** NW3

Merseyside, West Cheshire, Flintshire, South Lancashire (10C)

<b>ABSOLUTE R CLASSIC ROCK</b>	Classic Rock	m	Bauer	Network
<b>ABSOLUTE RADIO 90S</b>	90s Rock and Pop	m	Bauer	Network
<b>CAPITAL Liverpool</b>	Contemporary	s	Global Radio	Local +FM
<b>RADIO CITY</b>	Contemporary, Adult	s	Bauer	Local +FM
<b>RADIO CITY 2</b>	Oldies	s	Bauer	Local +FM
<b>RADIO CITY TALK</b>	Rock, Sport, Talk	m	Bauer	Local +AM
<b>THE HITS</b>	Contemporary	m	Bauer	Network
<b>HEART North West</b>	Adult	s	Global Radio	Regional +FM
<b>KISS FRESH</b>	Rhythmic New Music	m	Bauer	Network
<b>RADIO MERSEYSIDE</b>	Mixed format	s	BBC	Local +FM
<b>SMOOTH RADIO (NW)</b>	Easy Listening, Oldies	s	Communicorp	Regional +FM

Bauer Digital	3/2001; Moved from 11B 20/4/2016	2 350 000	
Merseyside and South East Lancashire	Winter Hill	3	SD 660 144
Merseyside and South East Lancashire	Billinge Hill	1.6	SD 523 016
Liverpool and Wirral	St John's Beacon	0.6	SJ 348 903
Merseyside, W Cheshire, Flintshire	Moel-y-Parc	1.2	SJ 123 701
West Cheshire and South Flintshire	Hope Mountain	0.89	SJ 296 570

**NORTH EAST WALES AND WEST CHESHIRE** NW4

Wrexham, Flintshire, South Denbighshire, West Cheshire, Wirral and Liverpool (10D)

<b>RADIO CYMRU</b>	Welsh Language	*	BBC	Regional +FM
<b>RADIO CYMRU 2</b>	Welsh Language	*	BBC	Regional
<b>CAPITAL</b> (NW &N Wales)	Contemporary	s	Global Radio	Regional +FM
<b>DEE</b>	Adult, Oldies	m	Dee Radio	Local +FM
<b>DRAGON RADIO</b>	Oldies	m	Nation	Regional
<b>NATION RADIO</b>	Adult, Contemporary	m	Nation	Regional
<b>UPLOAD RADIO</b>	Mixed format	m	Forward	Net/Local
<b>RADIO WALES</b>	Mixed format	s	BBC	Regional +FM

\* Radio Cymru and Radio Cymru 2 are stereo when sharing programmes and mono otherwise

DAB+

<b>CHRIS COUNTRY</b>	Country	s	Ind/Nation	Network
<b>LOVE 80S</b>	80s Music	s	Dee Radio	Regional
<b>SANDGROUND</b>	Oldies	s	Independent	Local
<b>ZEST LIVERPOOL</b>	Adult	s	Independent	Local

MuxCo	3/2013	1 340 000	
Flintshire, S Denbighshire, W Cheshire	Moel-y-Parc	3.55	SJ 123 701
Wrexham area	Wrexham Rhos	3	SJ 301 537
Liverpool and Wirral	St John's Beacon	1.5	SJ 348 903
North East Wales and W Cheshire	Llangollen	uncertain: 5	SJ 209 488

# Scotland

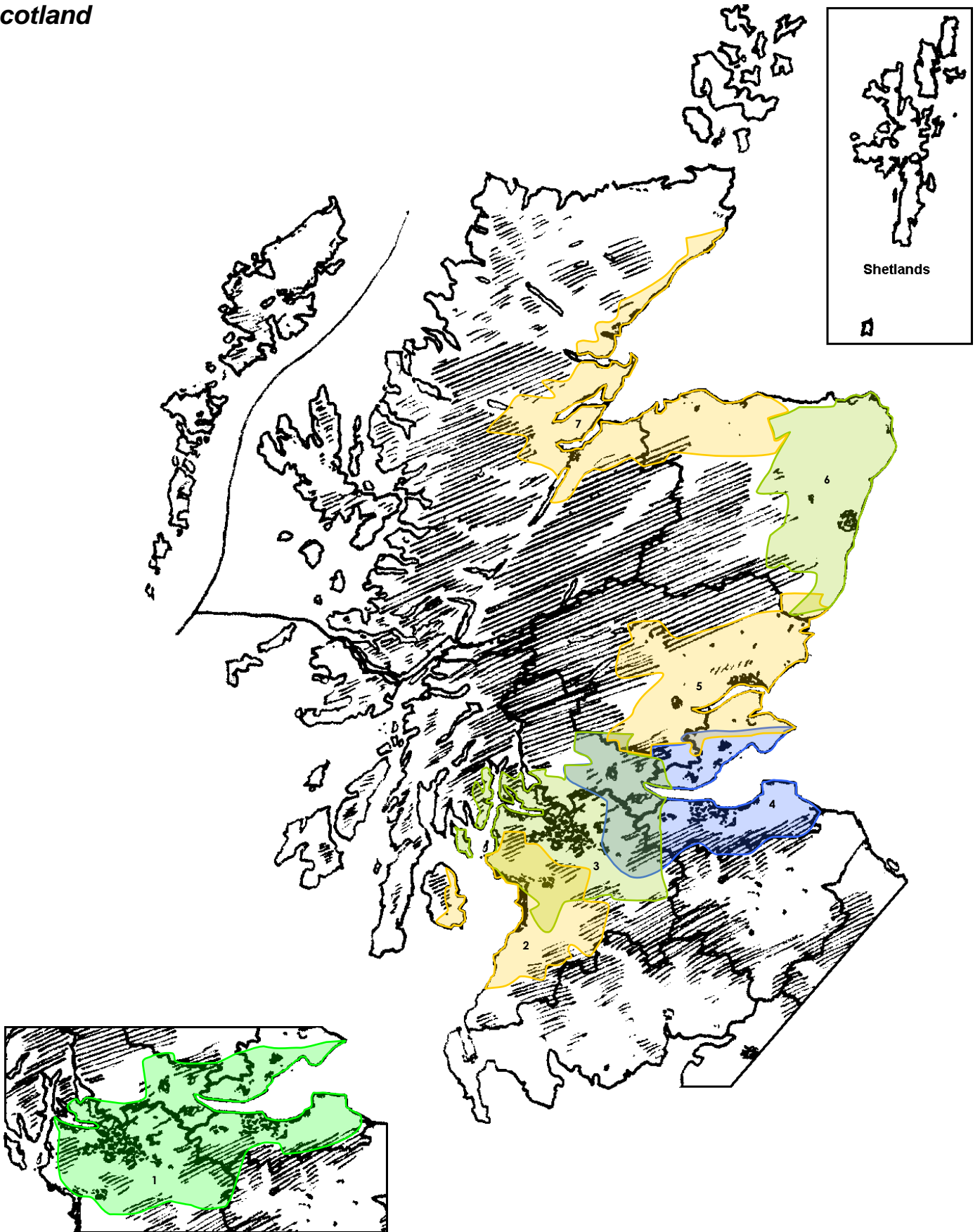

CENTRAL SCOTLAND REGION				SC1	DUNDEE AND PERTH				SC5
Glasgow, Lanarkshire, Dumbartonshire, Renfrewshire, Lothian, Fife, Stirling and Falkirk (11D)					Tayside (11B)				
<b>CENTRAL FM</b>	Adult, Contemporary	m	Wave 102	Regional+FM	<b>ABSOLUTE R CLASSIC ROCK</b>	Classic Rock	m	Bauer	Network
<b>GO RADIO</b>	Adult	s	Independent	Local	<b>ABSOLUTE RADIO 90S</b>	90s Rock and Pop	m	Bauer	Network
<b>RADIO NAN GAIDHEAL</b>	Gaelic Language	s	BBC	Regional+FM	<b>BRIDGE/ HEARTLAND/ RNA</b>	Mixed Format	m	Independents	Local +FM
<b>ROCK SPORT</b>	Rock and Sport	s	Independent	Regional	<b>THE HITS</b>	Contemporary	m	Bauer	Network
<b>SCOTTISH SUN 80S</b>	80s music	s	Wireless	Local	<b>KISS FRESH</b>	Rhythmic New Music	m	Bauer	Network
<b>SCOTTISH SUN GREATEST H</b>	Oldies	s	Wireless	Local	<b>RADIO NAN GAIDHEAL</b>	Gaelic Language	s	BBC	Regional +FM
<b>SCOTTISH SUN HITS</b>	Contemporary, Adult	s	Wireless	Local	<b>MAGIC SOUL</b>	Classic Soul	m	Bauer	Network
<b>TALK SPORT SCOTLAND</b>	Sport, Talk	m	Wireless	Regional+AM	<b>RADIO SCOTLAND</b>	Mixed format	s	BBC	Regional +FM
Switch Digital	5/2001			3 240 000	<b>TAY FM</b>	Contemporary, Adult	s	Bauer	Local +FM
Central Scotland	Kirk O'Shotts	1.88		NS 858 638	<b>TAY 2</b>	Oldies	s	Bauer	Local +AM
Ayrshire	Darvel	0.5		NS 557 341	Bauer Digital	10/2002			520 000
Paisley and Glasgow area	Sergeants Law	0.948		NS 455 597	Tayside	Angus	3		NO 394 407
Glasgow	Glasgow William St	0.3		NS 580 654	Perth area	Kirkton Mailer	1.48		NO 102 210
West Glasgow	Glasgow W Central	0.01		NS 565 683	Pitlochry and Aberfeldy	Faire Mhor	1.5		NN 993 583
South Glasgow	Cathcart	0.01		NS 566 615	North Fife	Purin Hill	1.49		NO 252 059
Lothian and Fife	Craigkelly	0.78		NT 233 872					
South Edinburgh	Braid Hill	0.01		NT 250 694					
Edinburgh	Edinburgh Castle	plan							
Stirling and Falkirk area	Earls Hill	0.74		NS 718 884					
<b>AYR</b>				SC2	<b>ABERDEEN</b>				SC6
Ayrshire (11B)					Aberdeen and Aberdeenshire (11C)				
<b>RADIO NAN GAIDHEAL</b>	Gaelic Language	s	BBC	Regional +FM	<b>RADIO NAN GAIDHEAL</b>	Gaelic Language	s	BBC	Regional +FM
<b>RADIO SCOTLAND</b>	Mixed format	s	BBC	Regional +FM	<b>NORTH EAST COMMUNITY R</b>	Mixed Format	m	Independent	Local +FM
<b>UWS RADIO</b>	New music	m	Student RSL	Local +FM	<b>NORTHSOUND 1</b>	Contemporary, Adult	s	Bauer	Local +FM
<b>TALK SPORT SCOTLAND</b>	Sport, Talk	m	Wireless	Regional+AM	<b>NORTHSOUND 2</b>	Oldies	s	Bauer	Local +AM
<b>WEST FM</b>	Contemporary, Adult	s	Bauer	Local +FM	<b>RADIO SCOTLAND</b>	Mixed format	s	BBC	Regional +FM
<b>WEST SOUND</b>	Oldies	s	Bauer	Local +AM	<b>TALK SPORT SCOTLAND</b>	Sport, Talk	m	Wireless	Regional+AM
Argiva	5/2002			370 000	<b>TALK RADIO</b>	Talk	m	Wireless	National
Ayrshire	Brown Carrick Hill	4		NS 291 162	<b>TALK SPORT 2</b>	Sport	m	Wireless	National
Ayrshire	Darvel	0.76		NS 557 341	<b>VIRGIN RADIO</b>	Rock	m	Wireless	National
West Kilbride, Ayrshire	West Kilbride	1.51		NS 215 483	<b>WAVES RADIO</b>	Adult	m	Independent	Local +FM
Girvan, Ayrshire	Girvan	2		NX 211 981	Switch Digital	12/2001			440 000
					Aberdeenshire	Meldrum	8.51		NJ 760 329
					East Aberdeenshire	Durris	2		NO 763 899
					Aberdeen	Redmoss	1.2		NJ 942 024
					North East Aberdeenshire	Mormond Hill	1		NJ 982 569
<b>GLASGOW</b>				SC3	<b>INVERNESS</b>				SC7
Glasgow, Lanarkshire, Dumbartonshire, Renfrewshire, Stirling and Falkirk (11C)					Inverness and Moray Firth (11B)				
<b>ABSOLUTE R CLASSIC ROCK</b>	Classic Rock	m	Bauer	Network	<b>ABSOLUTE R CLASSIC ROCK</b>	Classic Rock	m	Bauer	Network
<b>ABSOLUTE RADIO 90S</b>	90s Rock and Pop	m	Bauer	Network	<b>ABSOLUTE RADIO 60S</b>	60s Rock and Pop	m	Bauer	"Regional"
<b>CAPITAL Scotland</b>	Contemporary	s	Communicorp	Regional+FM	<b>ABSOLUTE RADIO 90S</b>	90s Rock and Pop	m	Bauer	Network
<b>CLYDE 1</b>	Contemporary, Adult	s	Bauer	Local +FM	<b>ABSOLUTE RADIO 00S</b>	00s Rock and Pop	m	Bauer	"Regional"
<b>CLYDE 2</b>	Oldies	s	Bauer	Local +AM	<b>THE HITS</b>	Contemporary	m	Bauer	Network
<b>HEART Scotland</b>	Adult	s	Global Radio	Network	<b>KISS FRESH</b>	Rhythmic New Music	m	Bauer	Network
<b>THE HITS</b>	Contemporary	m	Bauer	Network	<b>MAGIC SOUL</b>	Classic Soul	m	Bauer	Network
<b>KISS FRESH</b>	Rhythmic New Music	m	Bauer	Network	<b>MORAY FIRTH RADIO FM</b>	Contemporary, Adult	s	Bauer	Local +FM
<b>MAGIC SOUL</b>	Classic Soul	m	Bauer	Network	<b>MFR 2</b>	Oldies	s	Bauer	Local+AM
<b>RADIO SCOTLAND</b>	Mixed format	s	BBC	Regional +FM	<b>RADIO NAN GAIDHEAL</b>	Gaelic Language	s	BBC	Regional +FM
<b>SMOOTH RADIO (Scotland)</b>	Easy Listening, Oldies	s	Global Radio	Regional +FM	<b>RADIO SCOTLAND</b>	Mixed format	s	BBC	Regional +FM
Bauer Digital	7/6/2000			2 390 000	Bauer Digital	11/2003			230 000
Glasgow and West Central Scotland	Black Hill	4.23		NS 828 647	Inverness and Moray Firth	Mounteagle	10		NH 639 580
Glasgow	Glasgow William St	0.3		NS 580 654	Moray	Knock More	5		NJ 321 497
West Glasgow	Glasgow W Central	0.1		NS 565 683					
South Glasgow	Cathcart	0.1		NS 566 615					
Paisley and Glasgow area	Sergeants Law	0.886 => 1		NS 455 597					
Ayrshire	Darvel	1		NS 557 341					
Largs, Rothesay, Clude Mouth	Rothesay	1		NS 125 690					
Greenock and Firth of Clyde	Rosneath	1.8		NS 125 691					
Dumbaron and Alexandria	Milburn Muir	0.4		NS 378 796					
Stirling and Falkirk area	Earls Hill	2		NS 718 884					
<b>EDINBURGH</b>				SC4	<b>GLASGOW TRIAL</b>				
Lothian and Fife (12D)					Glasgow (10B)				
<b>ABSOLUTE R CLASSIC ROCK</b>	Classic Rock	m	Bauer	Network	<b>GAYDIO</b>	Gay Community	m	Independent	Network +FM
<b>ABSOLUTE RADIO 90S</b>	90s Rock and Pop	m	Bauer	Network	<b>RADIO SALTIRE</b>	Mixed Format	m	Community	Regional
<b>CAPITAL Scotland</b>	Contemporary	s	Communicorp	Regional+FM	<b>SUNRISE RADIO (Yorkshire)</b>	Asian	m	Independent	Regional
<b>FORTH 1</b>	Contemporary, Adult	s	Bauer	Local +FM	<b>RADIO TELSTAR</b>	Oldies	s	Community	Local +FM
<b>FORTH 2</b>	Oldies	s	Bauer	Local +AM	<b>TIMELESS RADIO</b>	Nostalgia, Easy Listening	s	Independent	Network
<b>HEART Scotland</b>	Adult	s	Global Radio	Network	<b>YOUR RADIO</b>	Adult; currently off	s	Independent	Regional
<b>THE HITS</b>	Contemporary	m	Bauer	Network	<b>DAB+</b>				
<b>KISS FRESH</b>	Rhythmic New Music	m	Bauer	Network	<b>ASIAN STAR RADIO</b>	Asian	s	Independent	Network
<b>MAGIC SOUL</b>	Classic Soul	m	Bauer	Network	<b>RADIO CAROLINE</b>	Classic Rock	s	Independent	Network
<b>RADIO SCOTLAND</b>	Mixed format	s	BBC	Regional +FM	<b>RADIO CENTRAL</b>	Asian	s	Community	Local
<b>SMOOTH RADIO (Scotland)</b>	Easy Listening, Oldies	s	Global Radio	Regional +FM	<b>COLOURFUL RADIO</b>	Black Community	s	Independent	Network
Bauer Digital	10/2000			1 590 000	<b>CYBER HOT HITS</b>	Contemporary Pop	s	Independent	Network
Lothian and Fife	Craigkelly	6		NT 233 872	<b>MATRYOSHKA RADIO</b>	Russian Music	s	Independent	Network
Edinburgh	Braid Hills	1		NT 250 694	Brave Broadcasting	12/2015			
Edinburgh	Edinburgh Castle	plan: 0.3			West Glasgow	Edmonstone Court	0.1		NS 507 692
East Lothian	Athelstaneford	1		NT 515 760	East Glasgow	Cathkin Braes	0.1		NS 633 594
Penicuik, Lothian	Penicuik	2.5		NT 229 597					
West Lothian	Black Hill	2.4		NS 828 647					
Stirling and Falkirk area	Earls Hill	0.74		NS 718 884					
West Fife	Knock Hill	1.58		NT 054 937					

## Northern Ireland

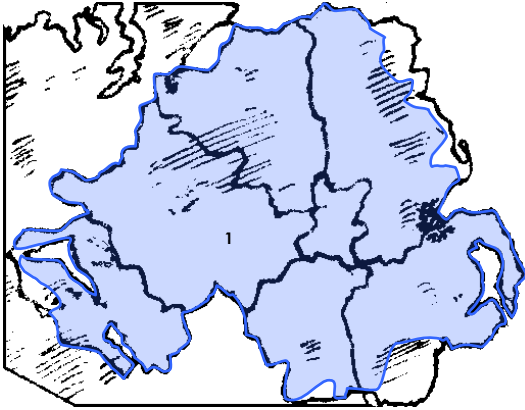

### NORTHERN IRELAND

 NI1 ■

Northern Ireland (12D)

<span style="color: orange;">■</span> <b>ABSOLUTE R CLASSIC ROCK</b>	Classic Rock	m	Bauer	Network
<span style="color: orange;">■</span> <b>ABSOLUTE RADIO 90S</b>	90s Rock and Pop	m	Bauer	Network
<span style="color: red;">■</span> <b>COOL FM</b>	Contemporary	s	Bauer	Regional +FM
<span style="color: red;">■</span> <b>DOWNTOWN RADIO</b>	Adult, Oldies	s	Bauer	Reg +FM/AM
<span style="color: red;">■</span> <b>DOWNTOWN COUNTRY</b>	Country Music	s	Bauer	Regional
<span style="color: green;">■</span> <b>RADIO FOYLE</b>	Mixed format	s	BBC	Regional +FM
<span style="color: pink;">■</span> <b>KISS FRESH</b>	Rhythmic New Music	m	Bauer	Network
<span style="color: red;">■</span> <b>MAGIC SOUL</b>	Classic Soul	m	Bauer	Network
<span style="color: red;">■</span> <b>Q BELFAST</b>	Adult	m	Northern Med.	Regional +FM
<span style="color: red;">■</span> <b>U105</b>	Oldies, Easy, Talk	m	Wireless	Regional +FM
<span style="color: green;">■</span> <b>RADIO ULSTER</b>	Mixed format	s	BBC	Regional +FM

Bauer Digital 8/2001 1 590 000

Central and East Northern Ireland	Black Mountain	7	IJ 278 727
Newtownabbey, Northern Ireland	Colinward	0.5	IJ 317 803
North Northern Ireland	Limavady	6.2	IC 711 296
Derry area	Londonderry	5	IC 404 176
Western Northern Ireland	Strabane	3.3	IH 393 947
Fermanagh and South Tyrone	Brougher Mountain	4.35	IH 350 527
Armagh, Northern Ireland	Armagh	5	IH 891 445
South East Northern Ireland	Camlough	3	IJ 055 246
Newcastle, Northern Ireland	Newcastle	2	IJ 362 302
Newtownards, Northern Ireland	Newtownards	0.01	IJ 501 738
Bangor, Northern Ireland	Bangor	0.024	IJ 500 817

## Republic of Ireland

### RTE NATIONAL

Dublin area, North East Ireland, Cork area, Limerick area (12C)

<span style="color: green;">■</span> <b>RTE RADIO 1</b>	Talk, Soft, Easy, Irish&Country	s	RTE	Ireland FM
<span style="color: green;">■</span> <b>RTE RADIO 1 EXTRA</b>	Talk	m	RTE	Ireland
<span style="color: green;">■</span> <b>RTE 2FM</b>	Contemporary, Adult	s	RTE	Ireland FM
<span style="color: green;">■</span> <b>RTE 2 XM</b>	Modern Rock	s	RTE	Ireland
<span style="color: green;">■</span> <b>RTE GOLD</b>	Oldies	s	RTE	Ireland
<span style="color: green;">■</span> <b>RTE JUNIOR</b>	Childrens	m	RTE	Ireland
<span style="color: green;">■</span> <b>RTE LYRIC FM</b>	Classical, Jazz	s	RTE	Ireland FM
<span style="color: green;">■</span> <b>RTE R NA GAELTACHTA</b>	Irish	m	RTE	Ireland FM
<span style="color: green;">■</span> <b>RTE PULSE</b>	Dance	s	RTE	Ireland

DAB+

<span style="color: green;">■</span> <b>RTE RADIO 1</b>	Talk, Soft, Easy, Irish&Country	s	RTE	Ireland FM
<span style="color: green;">■</span> <b>RTE 2FM</b>	Contemporary, Adult	s	RTE	Ireland FM

RTE 12/2008 (Tests from 2006) 1 800 000

North East Ireland	Clermont Carn	5	IJ 026 166
Eastern Ireland	Kippure	15	IO 209 074
County Dublin	Three Rock	14	IO 176 231
Cork area	Spur Hill	10	IW 645 671
Limerick area	Woodcock Hill	10	IR 523 634

### DUBLIN 1 (TEST)

South East and Central Dublin (5A)

All Services use DAB+

Niocast	10/2017	
South East Dublin	Donnybrook	0.2

### DUBLIN 2 (TEST)

South East and Central Dublin (5B)

All Services use DAB+

Niocast	10/2017	
South East Dublin	Donnybrook	0.2

Dublin 1 and 2 between them carry all RTE services except R1 Extra, the commercial services from throughout Ireland and Raidio Fáiite, Raidio na Life and Raidio Rí Ra